

## HAYNEKS OB SERIES ZF POWER TAKE-OFFS

PTO ZF ISO (SINGLE GEAR) REAR PNEUMATIC RIGHT  
PTO ZF ISO (TEK DISLI) KUYRUK PNÖMATİK SAĞ

PTO KODU: PTO CODE:

PT-20110322P0-OB



GEARBOX TYPE:  
ŞANZIMAN TİPİ:

S5-50, S5-90, S6-65, S6-66, S6-70,  
S6-75, S6-80, S6-90, 6S-800TO,  
6S-1000TO, 6S-1200TD/TO

USED VEHICLES:  
ARAÇLAR:

MERCEDES, RENAULT, IVECO,  
HINO, MAN, FORD, BMC, DAF,  
DAEWOO, DODGE

Pump Side  
DIN 5462 8 Coupling  
Pompa Tarafı  
DIN 5462 8 Kaplin  
(8x32x36)

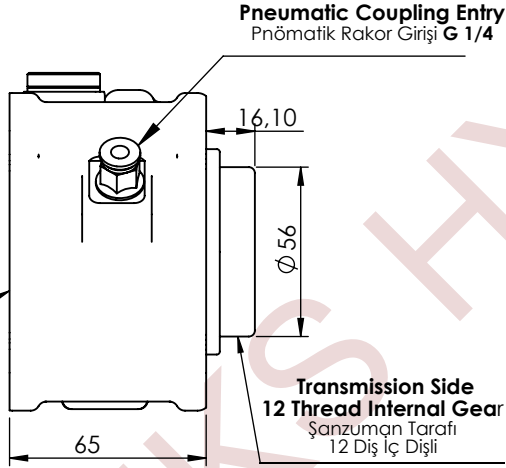

PTO Bağlantısı  
Connection Holes  
for PTO  
4X Ø13

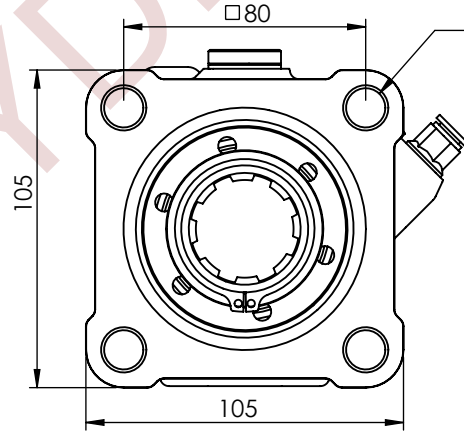

  
**HAYNEKS**  
HYDRAULIC

ISO 9001:2015  
QUALITY MANAGEMENT  
SYSTEM

iSensor Socket

Sensor Yuvası

M18X1,5

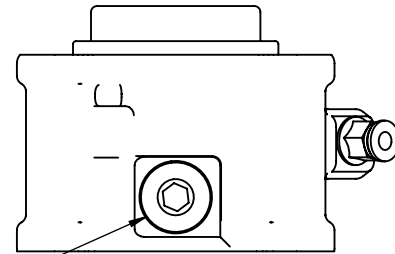

ÇIKIŞ TORKU OUTPUT TORQUE	GÜÇ POWER	AKTARIM ORANI TRANSMISSION RATIO	BAĞLANTI ŞEKLİ MOUNTING TYPE	KONTROL TİPİ KONTROL TYPE	DÖNÜŞ YÖNÜ ROTATION	AĞIRLIK WEIGHT
479.7 Nm	25.7 Kw	1:1	Kuyruk/Rear	Phnömatik/Pneumatic	Sağ/Right(cw)	3.5 Kg

## HAYNEKS OB SERIES ZF POWER TAKE-OFFS

PTO ZF SINGLE GEAR WITH FLANGE REAR PNEUMATIC RIGHT  
PTO ZF ISO (TEK DISLI) FLANŞLI KUYRUK PNÖMATİK SAĞ

PTO KODU: PTO CODE:

PT-20110332P0-OB



GEARBOX TYPE:  
ŞANZIMAN TİPİ:

S5-50, S5-90, S6-65, S6-66, S6-70,  
S6-75, S6-80, S6-90, 6S-800TO,  
6S-1000TO, 6S-1200TD/TO

USED VEHICLES:

ARAÇLAR:

MERCEDES, RENAULT, IVECO,  
HINO, MAN, FORD, BMC, DAF,  
DAEWOO, DODGE

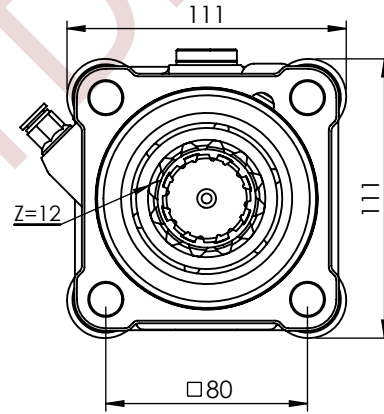
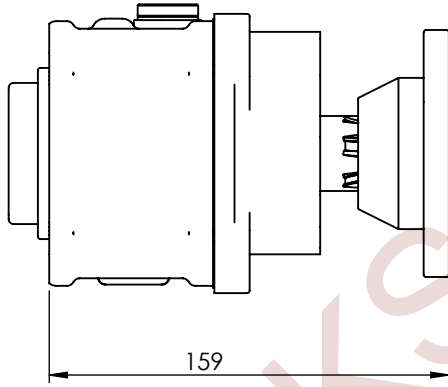

Pompa Bağlantı Flanşı  
Pump Connection Flange  
Ø10,5

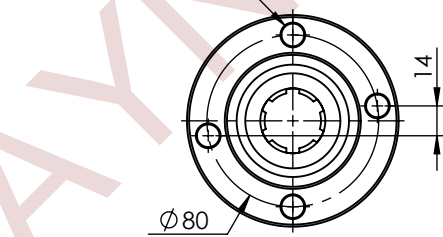

ISO 9001:2015

QUALITY  
MANAGEMENT  
SYSTEM

Pnömatik Rakor Girişi  
Pneumatic Coupling Entry  
G 1/4

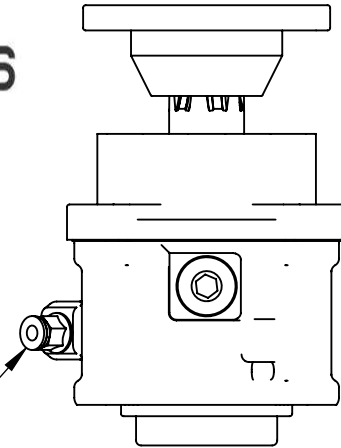

ÇIKIŞ TORKU OUTPUT TORQUE	GÜÇ POWER	AKTARIM ORANI TRANSMISSION RATIO	BAĞLANTI ŞEKLİ MOUNTING TYPE	KONTROL TİPİ CONTROL TYPE	DÖNÜŞ YÖNÜ ROTATION	AĞIRLIK WEIGHT
479,7 Nm	25,7 Kw	1:1	Kuyruktan / Rear	Pnömatik/Pneumatic	Sağ/Right(cw)	4 Kg

## HAYNEKS OB SERIES ZF POWER TAKE-OFFS

PTO ZF UNI (SINGLE GEAR) REAR PNEUMATIC RIGHT  
PTO ZF ISO (TEK DISLI) KUYRUK PNÖMATİK SAĞ

PTO KODU: PTO CODE:  
PT-20110312P0-OB



GEARBOX TYPE:  
ŞANZIMAN TİPİ:

S5-50, S5-90, S6-65, S6-66, S6-70,  
S6-75, S6-80, S6-90, 6S-800TO,  
6S-1000TO, 6S-1200TD/TO

USED VEHICLES:  
ARAÇLAR:

MERCEDES, RENAULT, IVECO,  
HINO, MAN, FORD, BMC, DAF,  
DAEWOO, DODGE

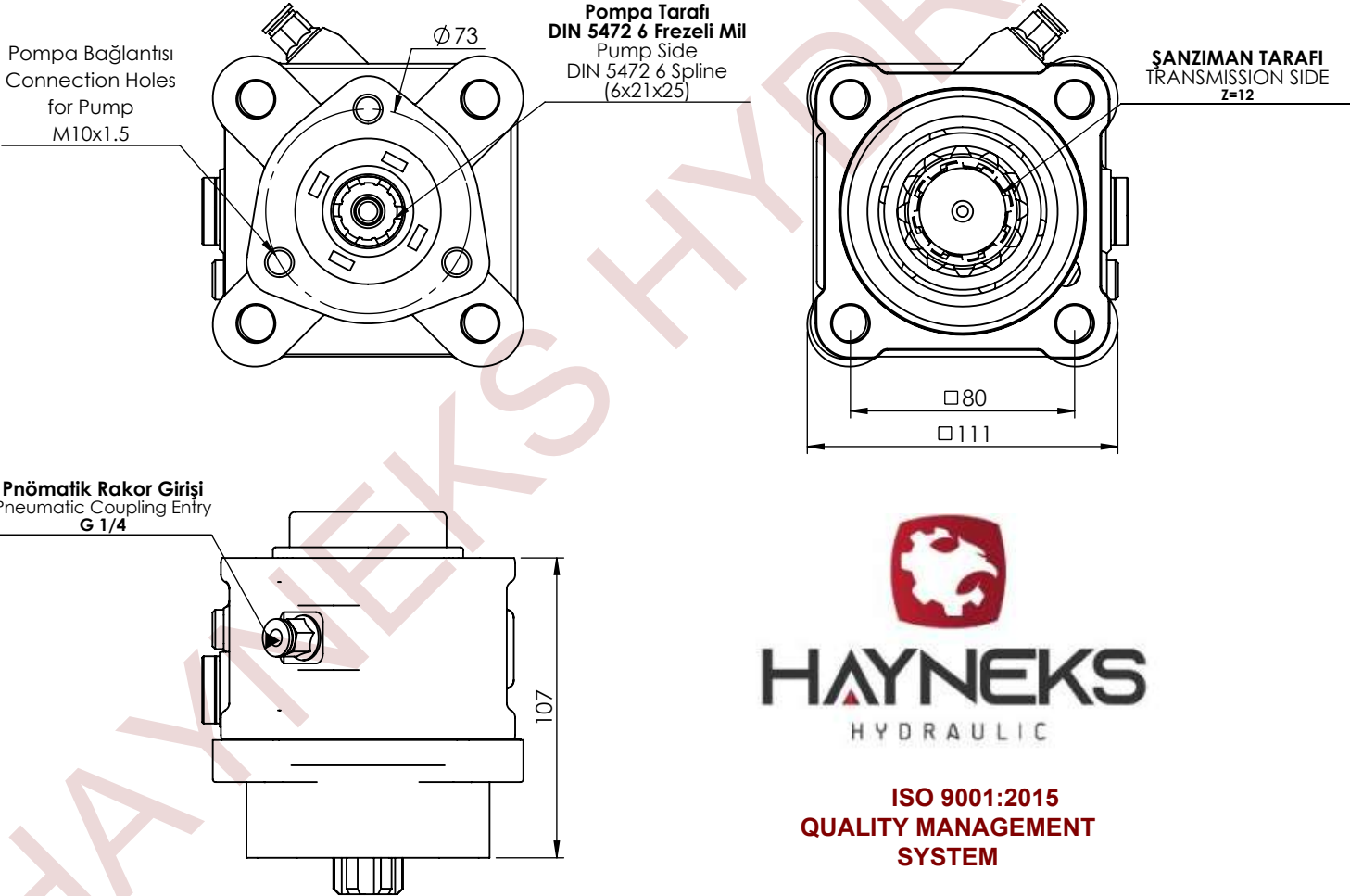

ÇIKIŞ TORKU OUTPUT TORQUE	GÜÇ POWER	AKTARIM ORANI TRANSMISSION RATIO	BAĞLANTI ŞEKLİ MOUNTING TYPE	KONTROL TİPİ CONTROL TYPE	DÖNÜŞ YÖNÜ ROTATION	AĞIRLIK WEIGHT
479,7 Nm	25,7 Kw	1:1	Kuyruktan / Rear	Prömatik/Pneumatic	Sağ/Right(cw)	3,5 Kg

## HAYNEKS OB SERIES ZF POWER TAKE-OFFS

PTO ZF ISO (NARROW SINGLE GEAR) REAR PNEUMATIC RIGHT  
PTO ZF ISO (TEK DISLI) REAR PNÖMATİK SAĞ

PTO KODU: PTO CODE:  
PT-20111322P0-OB



GEARBOX TYPE:  
ŞANZIMAN TİPİ:

6AS-850/6,72, 6S-800 TO/6,58-0,78, 6S-850/6,72-0,79, 6S-850/6,72-8,51, S5-35/5, 64, S5-35/7,65, S5-45/7,65-6,32-7,43, S6-36/6,06, S6-36/8,97 + GV, 36/7,43, S6-36/8,97-1,0

USED VEHICLES:  
ARAÇLAR:

VOLVO: FL 280 IVECO: 80.13 AT, 80.16 A, 80.17 W, 110.14 4X4, 115.17/1, 130.13 AH, 130.16 AT, 135.17 R, 145.17, 150.16, 16 R, 150.17, EURO CARGO 100 E 18, EURO CARGO 120 E 18, EURO CARGO 180 E 25, EURO CARGO 150 E 18 MAN: TGL 8.180 BMC: FATİH 180.18, FATİH 180.25, FATİH 280.25, FATİH 280.26, FATİH 180.18 DAF: FA-LF 45.150, FA-LF 45.170, FALF 45.180, FA-LF 45.200, LF 45.180, LF 45.220, LEYLAND 50.130, LEYLAND 50.150, LEYLAND 50.160, LEYLAND 50.180, LEYLAND 60.180, LEYLAND 60.210, LEYLAND 65.180, LEYLAND 65.210

Pompa Tarafı  
DIN 5462 8 Kaplin  
Pump Side  
DIN 5462 8 Coupling  
(8x32x36)

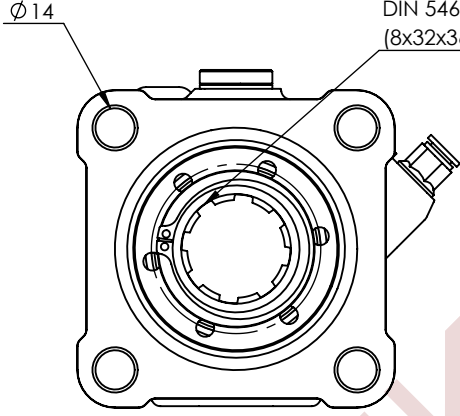

Şanzıman Tarafı  
12 Diş İç Dişli  
Transmission Side  
12 Thread Internal Gear

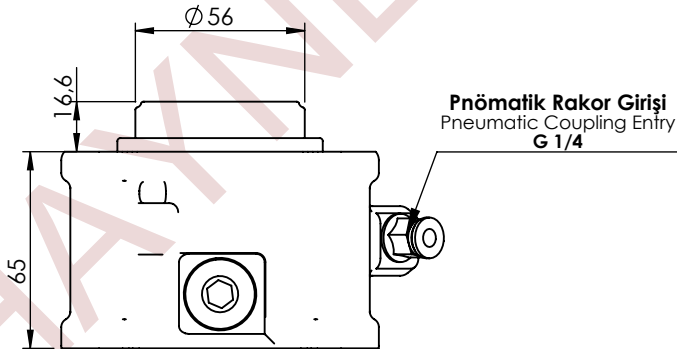
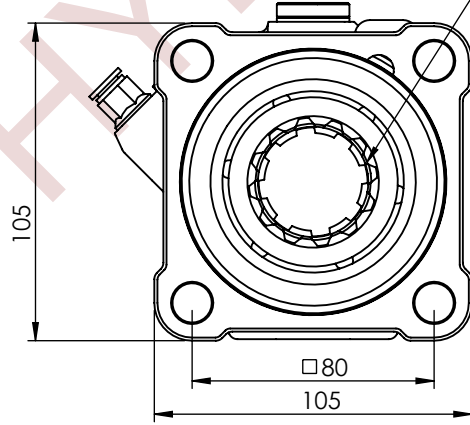

ISO 9001:2015  
QUALITY MANAGEMENT  
SYSTEM

ÇIKIŞ TORKU OUTPUT TORQUE	GÜÇ POWER	AKTARIM ORANI TRANSMISSION RATIO	BAĞLANTI ŞEKLİ MOUNTING TYPE	KONTROL TİPİ KONTROL TYPE	DÖNÜŞ YÖNÜ ROTATION	AĞIRLIK WEIGHT
479.7 Nm	25.7 Kw	1:1	Kuyruk/Rear	Pnömatik/Pneumatic	Sağ/Right(cw)	3.5 Kg

## HAYNEKS OB SERIES ZF POWER TAKE-OFFS

PTO ZF ALUMINIUM ISO (SINGLE GEAR) REAR PNEUMATIC RIGHT

PTO ZF ALUMINIUM ISO (TEK DISLI) KUYRUK PNÖMATİK SAĞ

PTO KODU: PTO CODE:

PT-20112322P0-OB



**GEARBOX TYPE:** S5-50, S5-90, S6-65, S6-66, S6-70,  
S6-75, S6-80, S6-90, 6S-800TO,  
6S-1000TO, 6S-1200TD/TO

**USED VEHICLES:** MERCEDES, RENAULT, IVECO,  
HINO, MAN, FORD, BMC, DAF,  
DAEWOO, DODGE

(4X)MIN Ø 13,50

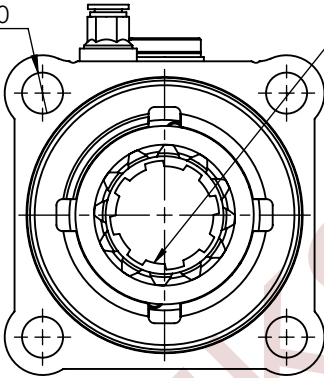

Şanzuman Tarafı  
12 Diş İç Dişli  
Transmission Side  
12 Thread Internal Gear

Pompa Tarafı  
DIN 5462 8 Kaplin  
Pump Side  
DIN 5462 8 Coupling  
(8x32x36)

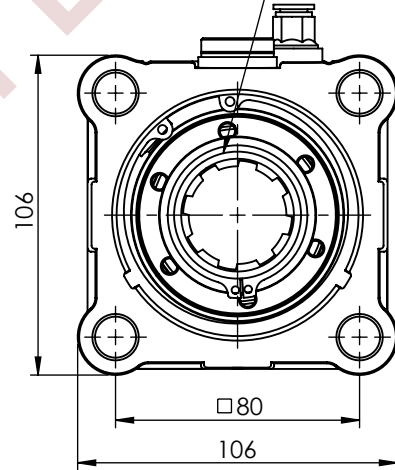

Pnömatik Rakor Girişi  
Pneumatic Coupling Entry  
G 1/4

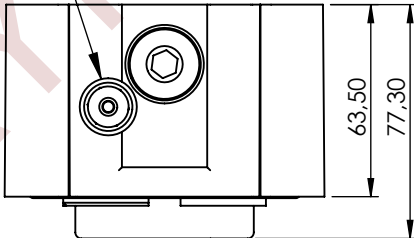

ISO 9001:2015  
QUALITY MANAGEMENT  
SYSTEM

ÇIKIŞ TORKU OUTPUT TORQUE	GÜÇ POWER	AKTARIM ORANI TRANSMISSION RATIO	BAĞLANTI ŞEKLİ MOUNTING TYPE	KONTROL TİPİ CONTROL TYPE	DÖNÜŞ YÖNÜ ROTATION	AĞIRLIK WEIGHT
479.7 Nm	25.7 Kw	1:1	Kuyruk/Rear	Pnömatik/Pneumatic	Sağ/Right(cw)	2.2 Kg

## HAYNEKS OB SERIES ZF POWER TAKE-OFFS

PTO ZF ISO (SINGLE GEAR) WITH FELT REAR PNEUMATIC SAĞ  
PTO ZF ISO (TEK DISLİ)KEÇELİ KUYRUK PNÖMATİK SAĞ

PTO KODU: PTO CODE:  
PT-20113322P0-OB



**GEARBOX TYPE:** S5-50, S5-90, S6-65, S6-66, S6-70,  
ŞANZİMAN TİPİ: S6-75, S6-80, S6-90, 6S-800TO,  
6S-1000TO, 6S-1200TD/TO

**USED VEHICLES:** MERCEDES, RENAULT, IVECO,  
ARAÇLAR: HINO, MAN, FORD, BMC, DAF,  
DAEWOO, DODGE

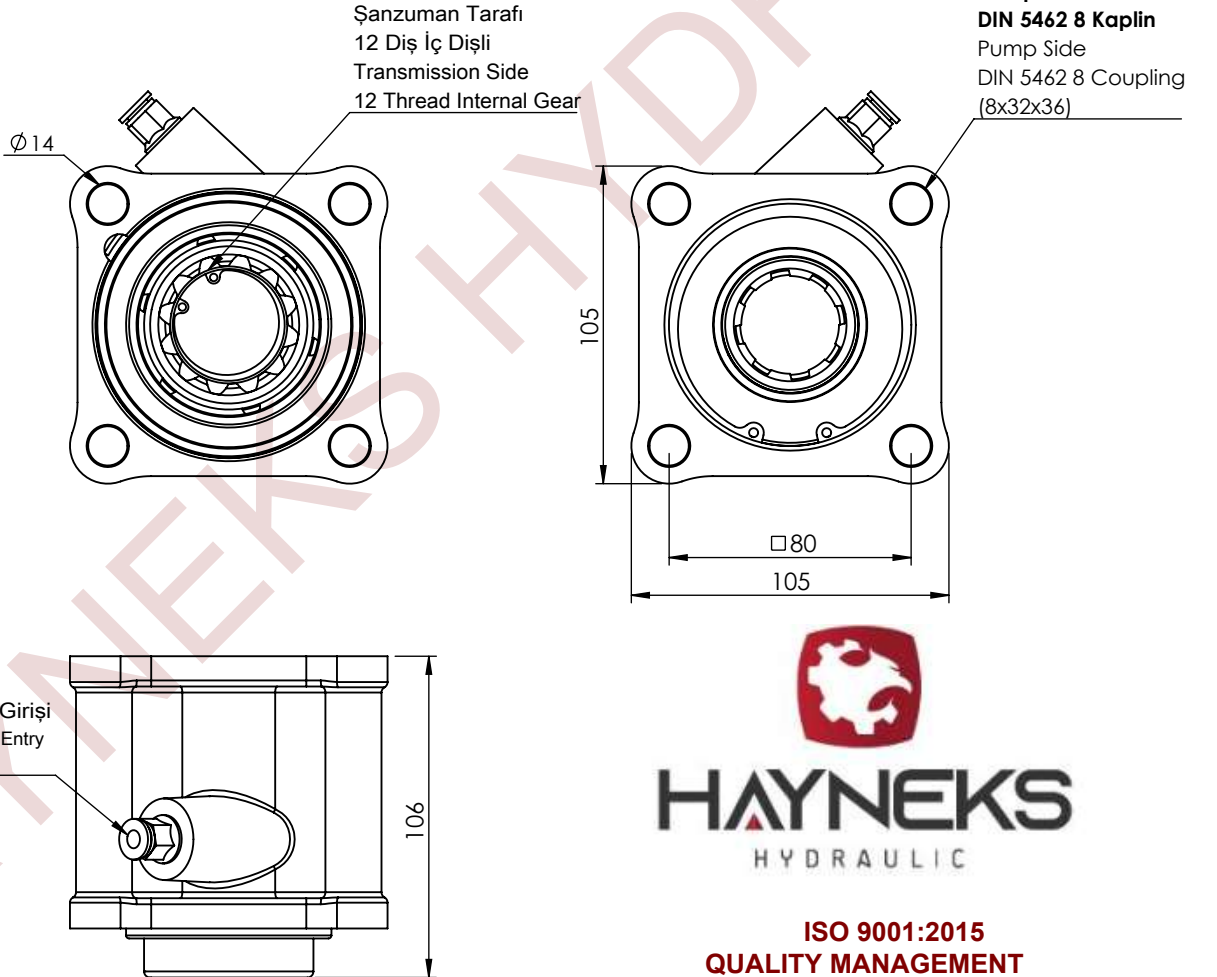

ÇIKIŞ TORKU OUTPUT TORQUE	GÜÇ POWER	AKTARIM ORANI TRANSMISSION RATIO	BAĞLANTI ŞEKLİ MOUNTING TYPE	KONTROL TİPİ KONTROL TYPE	DÖNÜŞ YÖNÜ ROTATION	AĞIRLIK WEIGHT
479.7 Nm	25.7 Kw	1:1	Kuyruk/Rear	Pnömatik/Pneumatic	Sağ/Right(cw)	4 Kg

export@hayneks.com  
www.haynekshydraulic.com  
+905326780642  
(WhatsApp-Viber-Telegram)

HAYNEKS HYDRAULIC GEAR MAKINA A.S.  
A Member of Konya Chamber of Commerce

## HAYNEKS OB SERIES ZF POWER TAKE-OFFS

**PTO ZF ALUMINUM ISO (SHORT NARROW SINGLE GEAR) REAR  
PNEUMATIC RIGHT**  
PTO ZF ALUMINYUM ISO (KISA DAR TEK DISLI) KUYRUK PNÖMATİK SAĞ

**PTO KODU:** PTO CODE:  
**PT-20114322P0-OB**



**GEARBOX TYPE:**  
ŞANZİMAN TİPİ:

6AS-850/6,72, 6S-800 TO/6,58-0,78,  
6S-850/6,72-0,79, 6S-850/6,72-8,51,  
S5-35/5,64, S5-35/7,65, S5-45/7,65-6,  
32-7,43, S6-36/6,06, S6-36/8,97 + GV  
36/7,43, S6-36/8,97-1,0

**USED VEHICLES:**  
ARAÇLAR:

VOLVO: FL 280 IVECO: 80.13 AT, 80.16 A, 80.17 W, 110.14 4X4,  
115.17/1, 130.13 AH, 130.16 AT, 135.17 R, 145.17, 150.16, 16 R,  
150.17, EURO CARGO 100 E 18, EURO CARGO 120 E 18,  
EURO CARGO 180 E 25, EURO CARGO 150 E 18 MAN: TGL  
8.180 BMC: FATİH 180.18, FATİH 180.25, FATİH 280.25, FATİH  
280.26, FATİH 180.18 DAF: FA-LF 45.150, FA-LF 45.170, FALF  
45.180, FA-LF 45.200, LF 45.180, LF 45.220, LEYLAND 50.130,  
LEYLAND 50.150, LEYLAND 50.160, LEYLAND 50.180,  
LEYLAND 60.180, LEYLAND 60.210, LEYLAND 65.180,  
LEYLAND 65.210

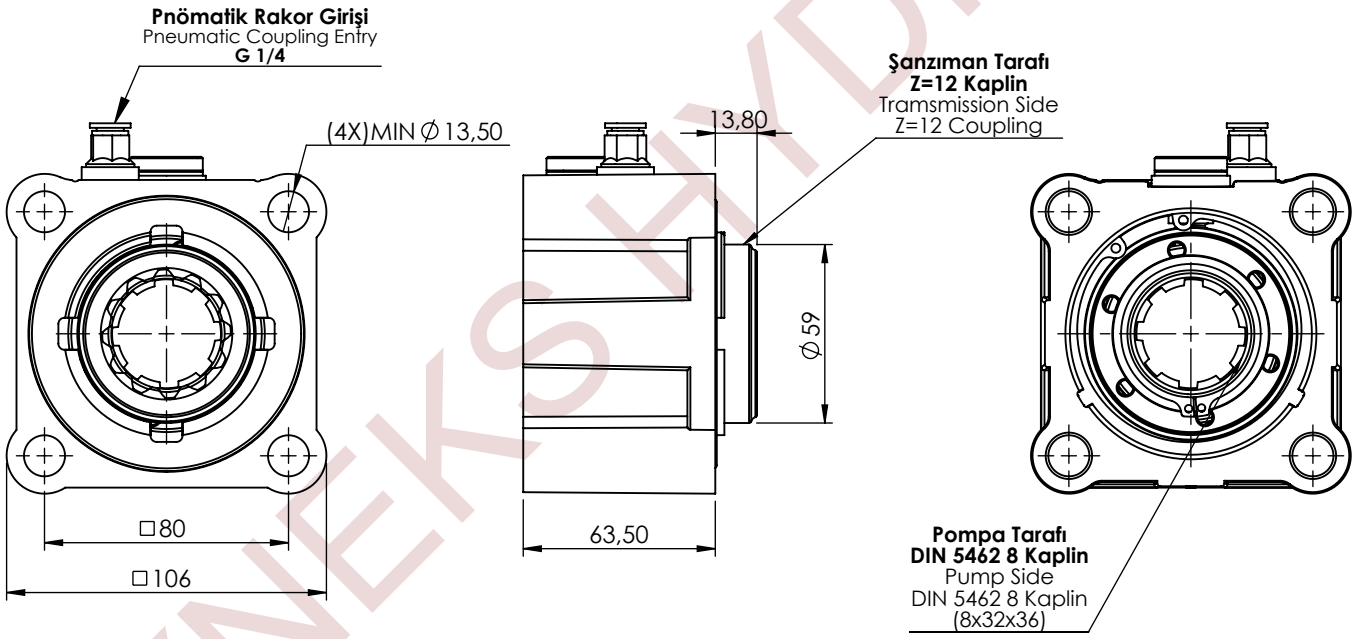

**ISO 9001:2015  
QUALITY MANAGEMENT  
SYSTEM**



ÇIKIŞ TORKU OUTPUT TORQUE	GÜÇ POWER	AKTARIM ORANI TRANSMISSION RATIO	BAĞLANTI ŞEKLİ MOUNTING TYPE	KONTROL TİPİ CONTROL TYPE	DÖNÜŞ YÖNÜ ROTATION	AĞIRLIK WEIGHT
479.7 Nm	25.7 Kw	1:1	Kuyruk/Rear	Pnömatik/Pneumatic	Sağ/Right(cw)	2.2 Kg

export@hayneks.com  
www.haynekshydraulic.com  
+905326780642  
(WhatsApp-Viber-Telegram)

HAYNEKS HYDRAULIC GEAR MAKINA A.S.  
A Member of Konya Chamber of Commerce

## HAYNEKS OB SERIES ZF POWER TAKE-OFFS

PTO ZF RETARDER ISO SINGLE GEAR REAR PNEUMATIC RIGHT  
PTO ZF ROTERDARLI ISO TEK DİŞLİ KUYRUK PNÖMATİK SAĞ

PTO KODU: PTO CODE:  
**PT-20115322P0-OB**

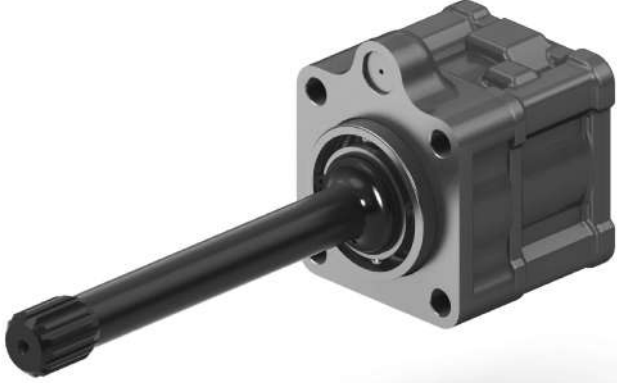

GEARBOX TYPE:  
ŞANZİMAN TİPİ:

12AS-1800, 12AS-1931, 12AS-2131, 12AS-2530,  
12S-2131, 12S-2331, 12S-2831, 16AS-2200, 16AS-  
2530 TO/12,33, 16AS-2630, 16S-1631, 16S-181  
IT/16,41, 16S-1831, 16S-1931, 16S-2031, 16S-222  
DD, 16S-2221, 16S-2331, 16S-252, 16S-2521  
TO/13,80-16,41, 16S-2531, 16S-2731 IT, 8S-1831,  
8S-1931, 8S-2231

USED VEHICLES:  
ARAÇLAR:

MAN: TGA 18.460, 14463, TGA 39.390, TGS  
41.480, TGS 41.540, TGA 41.480, TGS 41.450,  
19430, 39390, TGA 18.460A DAF: CF 85.330

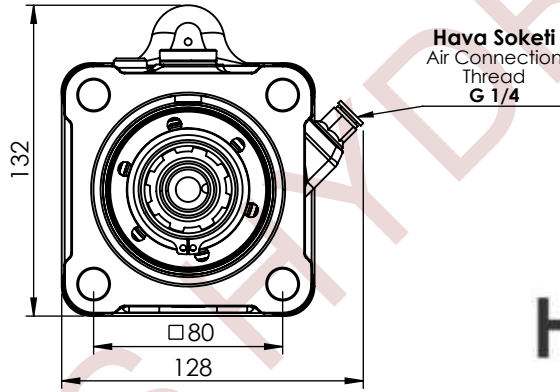

ISO 9001:2015  
QUALITY MANAGEMENT  
SYSTEM

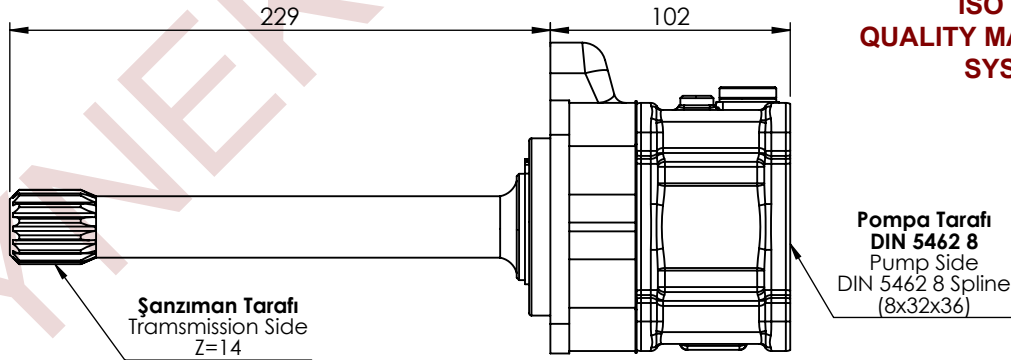

ÇIKIŞ TORKU OUTPUT TORQUE	GÜÇ POWER	AKTARIM ORANI TRANSMISSION RATIO	BAĞLANTI ŞEKLİ MOUNTING TYPE	KONTROL TİPİ CONTROL TYPE	DÖNÜŞ YÖNÜ ROTATION	AĞIRLIK WEIGHT
479,7 Nm	25,7 Kw	1:1	Kuyruktan / Rear	Phnematik/Pneumatic	Sağ/Right(cw)	5,5 Kg

## HAYNEKS OB SERIES ZF POWER TAKE-OFFS

### PTO ZF ALUMINUM ISO (LONG NARROW SINGLE GEAR) REAR PNEUMATIC RIGHT

PTO ZF ALUMINYUM ISO (UZUN DAR TEK DİŞLİ) KUYRUK  
PNÖMATİK SAĞ

PTO KODU: PTO CODE:

PT-20116322P0-OB



GEARBOX TYPE: ZF02  
ŞANZİMAN TİPİ:

USED VEHICLES:  
ARAÇLAR:

MERCEDES: MERCEDESNAME RENAULT:  
RENAULTNAME IVECO: IVECONAME  
HINO: HINONAME MAN: MANNNAME FORD:  
FORDNAME BMC: BMCNAME DAF:  
DAFNAME DAEWOO: DAEWOONAME  
DODGE: DODGENAME

PTO Bağlantısı  
Connection Holes  
for PTO  
(4X)MIN Ø13,5

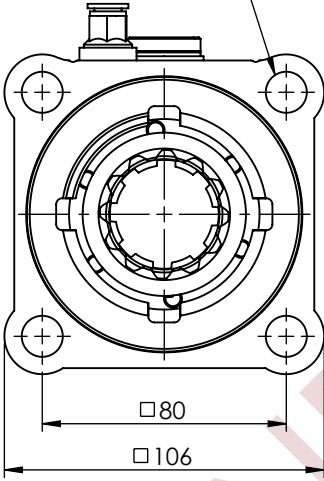

Pnömatik Rakor Girişi  
Pneumatic Coupling Entry  
G 1/4

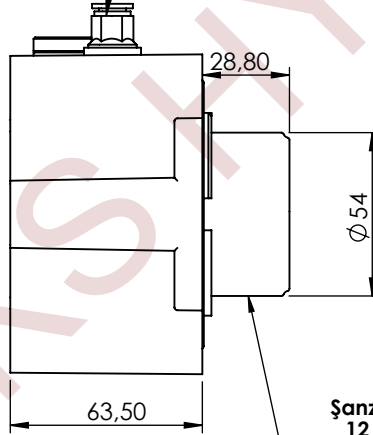

Pompa Tarafı  
DIN 5462 8 Kaplin  
PUMP SIDE  
DIN 5462 8 Coupling  
(8x32x36)

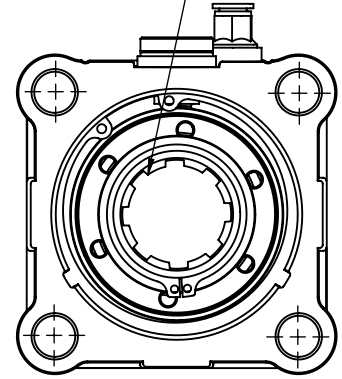

Şanzıman Tarafı  
12 Diş iç Dişli  
TRANSMISSION SIDE  
12 Thread Internal Gear

ISO 9001:2015  
QUALITY MANAGEMENT  
SYSTEM



ÇIKIŞ TORKU OUTPUT TORQUE	GÜÇ POWER	AKTARIM ORANI TRANSMISSION RATIO	BAĞLANTI ŞEKLİ MOUNTING TYPE	KONTROL TİPİ KONTROL TYPE	DÖNÜŞ YÖNÜ ROTATION	AĞIRLIK WEIGHT
479.7 Nm	25.7 Kw	1:1	Kuyruk/Rear	Pnömatik/Pneumatic	Sağ/Right(cw)	2.2 Kg

export@hayneks.com  
www.haynekshydraulic.com  
+905326780642  
(WhatsApp-Viber-Telegram)

HAYNEKS HYDRAULIC GEAR MAKINA A.S.  
A Member of Konya Chamber of Commerce

## HAYNEKS OB SERIES ZF POWER TAKE-OFFS

### PTO ZF SINGLE GEAR (ALUMINUM NARROW) WITH SENSOR REAR PNEUMATIC RIGHT

PTO ZF TEK DISLI (ALUMINYUM DAR KISA) SENSÖRLÜ KUYRUK PNÖMATİK SAĞ

PTO KODU: PTO CODE:

PT-20171322P1-OB



GEARBOX TYPE:  
ŞANZIMAN TİPİ:

ZF01

USED VEHICLES:  
ARAÇLAR:

Pompa Tarafı  
DIN 5462 8 Kaplin  
Pump Side  
DIN 5462 8 Coupling  
(8x32x36)

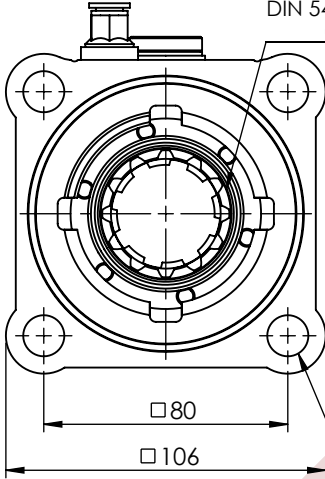

PTO Bağlantısı  
Connection Holes  
for PTO  
(4X)MIN Ø13.5

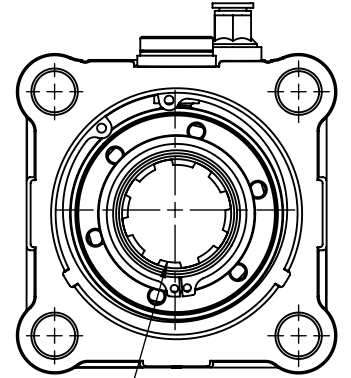
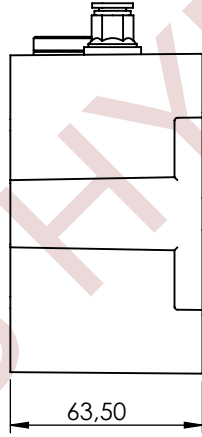

Şanzıman Tarafı  
12 Diş İç Dişli  
Transmission Side  
12 Thread Internal Gear

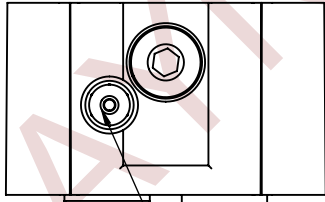

Hava Rakor Girişi  
Air Connection Thread  
G 1/4



ISO 9001:2015  
QUALITY MANAGEMENT  
SYSTEM

ÇIKIŞ TORKU OUTPUT TORQUE	GÜÇ POWER	AKTARIM ORANI TRANSMISSION RATIO	BAĞLANTI ŞEKLİ MOUNTING TYPE	KONTROL TİPİ KONTROL TYPE	DÖNÜŞ YÖNÜ ROTATION	AĞIRLIK WEIGHT
479.7 Nm	25.7 Kw	1:1	Kuyruk/Rear	Pnömatik/Pneumatic	Sağ/Right(cw)	2.2 Kg

## HAYNEKS OB SERIES ZF POWER TAKE-OFFS

**PTO ZF (SINGLE GEAR) WITH FLANGE AND SENSOR REAR  
PNEUMATIC RIGHT**

**PTO KODU:** PTO CODE:

**PTO ZF (TEK DISLI) FLANSLI VE SENSÖRLÜ KUYRUK PNÖMATİK SAĞ**

**PT-20117332P1-OB**



**GEARBOX TYPE:** S5-50, S5-90, S6-65, S6-66, S6-70,  
S6-75, S6-80, S6-90, 6S-800TO,  
6S-1000TO, 6S-1200TD/TO

**USED VEHICLES:** MERCEDES, RENAULT, IVECO,  
HINO, MAN, FORD, BMC, DAF,  
DAEWOO, DODGE

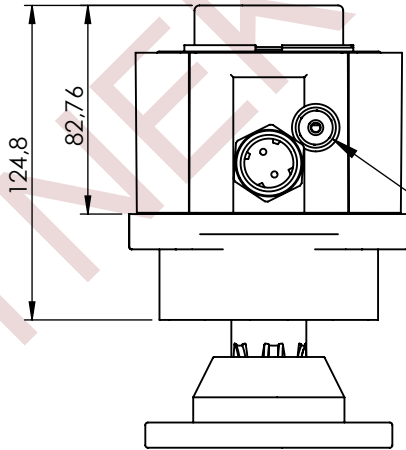
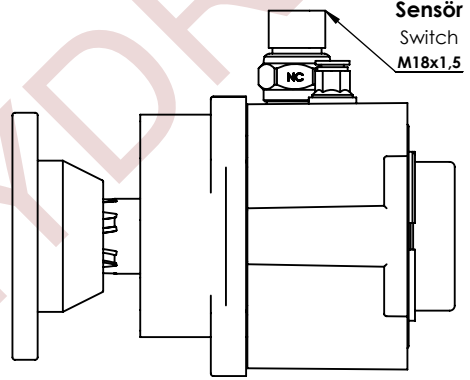
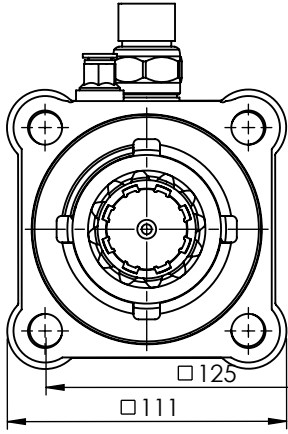

**Pompa Bağlantısı**  
Connection Holes for Pump  
Ø10.5

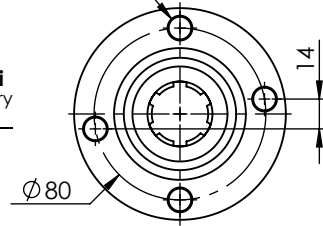

**ISO 9001:2015  
QUALITY MANAGEMENT  
SYSTEM**



ÇIKIŞ TORKU OUTPUT TORQUE	GÜÇ POWER	AKTARIM ORANI TRANSMISSION RATIO	BAĞLANTI ŞEKLİ MOUNTING TYPE	KONTROL TİPİ KONTROL TYPE	DÖNÜŞ YÖNÜ ROTATION	AĞIRLIK WEIGHT
479,7 Nm	25,7 Kw	1:1	Kuyruktan / Rear	Pnömatik/Pneumatic	Sağ/Right(cw)	3 Kg

## HAYNEKS OB SERIES ZF POWER TAKE-OFFS

**PTO ZF UNI (SINGLE GEAR) WITH SENSOR REAR  
PNEUMATIC RIGHT**  
PTO ZF UNI (TEK DİŞLİ) SENSÖRLÜ KUYRUK PNÖMATİK SAĞ

**PTO KODU: PTO CODE:**  
**+PT-20117312P1-OB**



**GEARBOX TYPE:**  
ŞANZIMAN TİPİ:  
S5-50, S5-90, S6-65, S6-66, S6-70,  
S6-75, S6-80, S6-90, 6S-800TO,  
6S-1000TO, 6S-1200TD/TO

**USED VEHICLES:**  
ARAÇLAR:  
MERCEDES, RENAULT, IVECO,  
HINO, MAN, FORD, BMC, DAF,  
DAEWOO, DODGE

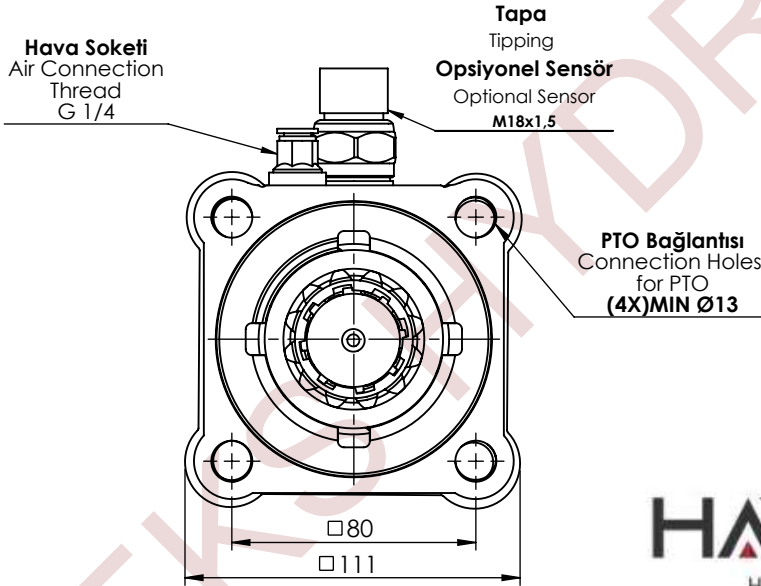

**Şanzıman Tarafı**  
Z=12 Kaplin  
Transmission Side  
Z=12 Coupling

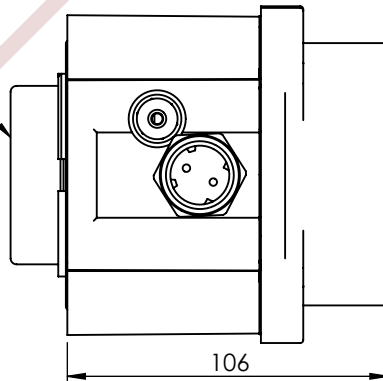

  
**HAYNEKS**  
HYDRAULIC

**ISO 9001:2015**  
**QUALITY**  
**MANAGEMENT**  
**SYSTEM**

ÇIKIŞ TORKU OUTPUT TORQUE	GÜÇ POWER	AKTARIM ORANI TRANSMISSION RATIO	BAĞLANTI ŞEKLİ MOUNTING TYPE	KONTROL TİPİ KONTROL TYPE	DÖNÜŞ YÖNÜ ROTATION	AĞIRLIK WEIGHT
479,7 Nm	25,7 Kw	1:1	Kuyruk/Rear	Pnömatik/Pneumatic	Sağ/Right(cw)	2,6 Kg

## HAYNEKS OB SERIES ZF POWER TAKE-OFFS

### PTO ZF ISO (LONG NARROW SINGLE GEAR) REAR PNEUMATIC RIGHT

PTO ZF ISO (UZUN DAR TEK DISLI) KUYRUK PNÖMATİK SAĞ

PTO KODU: PTO CODE:

PT-20118322PO-OB



GEARBOX TYPE: ZF02  
ŞANZİMAN TİPİ:

USED VEHICLES:  
ARAÇLAR:

MERCEDES: MERCEDES  
RENAULT: RENAULT  
IVECO: IVECO  
HINO: HINO  
MAN: MAN  
FORD: FORD  
BMC: BMC  
DAF: DAF  
DAEWOO: DAEWOO  
DODGE: DODGE

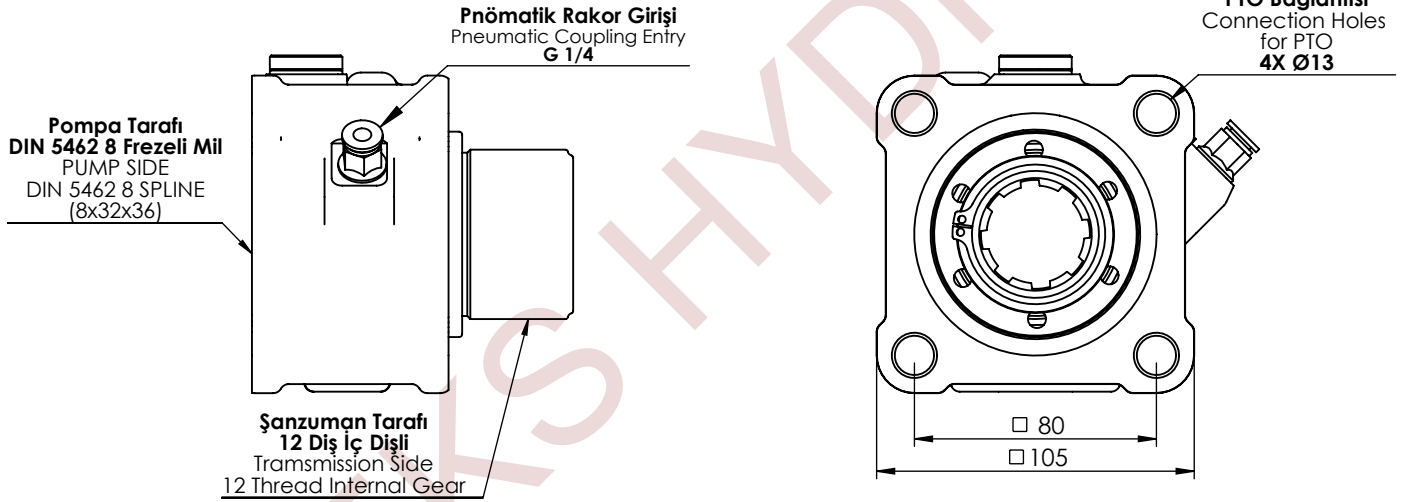

ISO 9001:2015  
QUALITY MANAGEMENT  
SYSTEM

ÇIKIŞ TORKU OUTPUT TORQUE	GÜÇ POWER	AKTARIM ORANI TRANSMISSION RATIO	BAĞLANTI ŞEKLİ MOUNTING TYPE	KONTROL TİPİ KONTROL TYPE	DÖNÜŞ YÖNÜ ROTATION	AĞIRLIK WEIGHT
479.7 Nm	25.7 Kw	1:1	Kuyruk/Rear	Prömatik/Pneumatic	Sağ/Right(cw)	3.7 Kg

## HAYNEKS OB SERIES ZF POWER TAKE-OFFS

PTO ZF AS TRONIC ISO SINGLE GEAR REAR PNEUMATIC RIGHT  
PTO ZF AS TRONIC ISO TEK DİŞLİ KUYRUK PNÖMATİK SAĞ

PTO KODU: PTO CODE:  
PT-20119322P0-OB



GEARBOX TYPE:  
ŞANZIMAN TİPİ:

12AS-1630, 12AS-1631, 12AS-1930, 12AS-1931, 12AS-2130,  
12AS-2130 TD, 12AS-2131, 12AS-2140, 12AS-2141, 12AS-2300  
IT, 12AS-2301 IT, 12AS-2331, 12AS-2340,  
12AS-2341, 12AS-2501, 12AS-251, 12AS-2531, 12AS-2540,  
12AS-2541, 12AS-2740, 12AS-2741, 12AS-2940, 12AS-2941,  
12AS-3001, 12AS-3002, 12AS-3140, 12AS-  
3141, 16AS-1800, 16AS-2230, 16AS-2231, 16AS-251, 16AS-2600  
IT, 16AS-2601 IT, 16AS-2630 TO, 16AS-2631 IT

USED VEHICLES:  
ARAÇLAR:

IVECO: 380 OT MAN: TGA 19.460, TGA 41.480,  
14463, 19430, 39390, TGA 18.460A FORD: CARGO  
1846 OT DAF: CF 85.330



ISO 9001:2015  
QUALITY MANAGEMENT  
SYSTEM

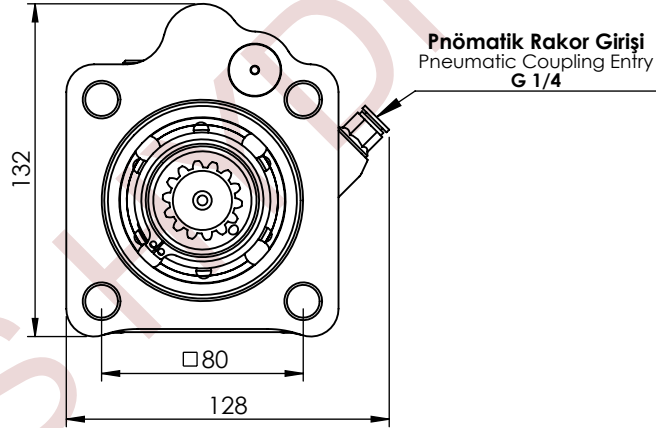

Pompa Tarafı  
DIN 5462 8 Frezeli Mil  
Pump Side  
DIN 5462 8 Spline  
(8x32x36)

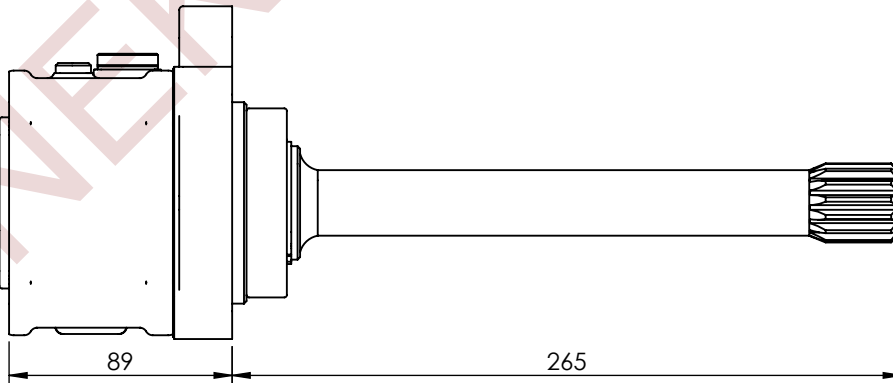

Şanzıman Tarafı  
Z=14 Mil  
Transmission Side  
Z=14 Spline

ÇIKIŞ TORKU OUTPUT TORQUE	GÜÇ POWER	AKTARIM ORANI TRANSMISSION RATIO	BAĞLANTI ŞEKLİ MOUNTING TYPE	KONTROL TİPİ KONTROL TYPE	DÖNÜŞ YÖNÜ ROTATION	AĞIRLIK WEIGHT
479.7 Nm	25.7 Kw	1:1	Kuyruk/Rear	Pnömatik/Pneumatic	Sağ/Right(cw)	3.5 Kg

export@hayneks.com  
www.haynekshydraulic.com  
+905326780642  
(WhatsApp-Viber-Telegram)

HAYNEKS HYDRAULIC GEAR MAKINA A.S.  
A Member of Konya Chamber of Commerce

## HAYNEKS OB SERIES ZF POWER TAKE-OFFS

PTO ZF-2 ISO (DOUBLE GEAR) REAR PNEUMATIC LEFT  
PTO ZF-2 ISO (ÇİFT DİŞLİ) KUYRUK PNÖMATİK SOL

PTO KODU: PTO CODE:  
PT-20120321P0-OB



**GEARBOX TYPE:** S5-50, S5-90, S6-65, S6-66, S6-70,  
S6-75, S6-80, S6-90, 6S-800TO,  
6S-1000TO, 6S-1200TD/TO

**USED VEHICLES:** MERCEDES, RENAULT, IVECO,  
ARAÇLAR: HINO, MAN, FORD, BMC, DAF,  
DAEWOO, DODGE



ISO 9001:2015  
QUALITY MANAGEMENT  
SYSTEM

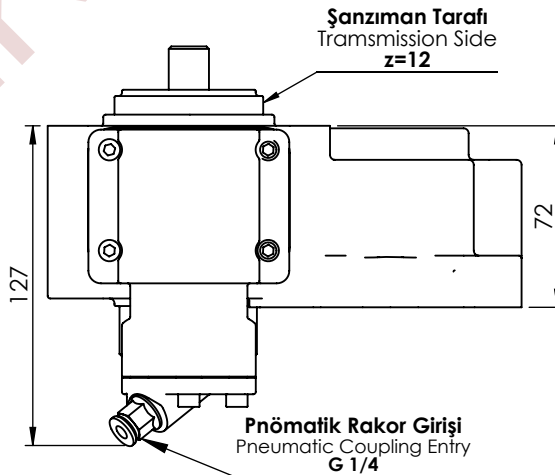
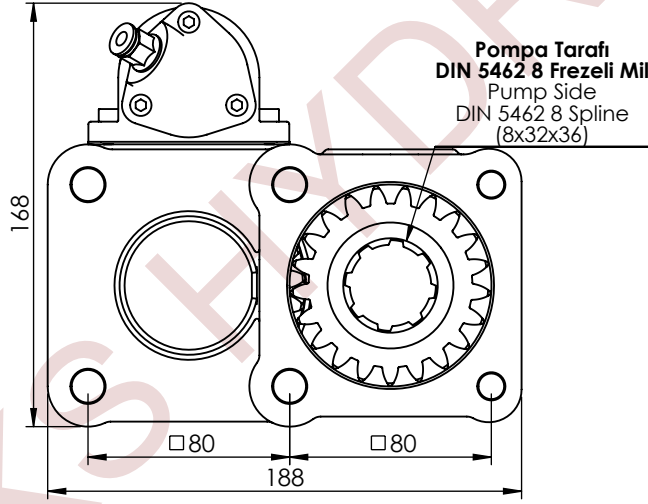

ÇIKIŞ TORKU OUTPUT TORQUE	GÜÇ POWER (@1000rpm)	AKTARIM ORANI TRANSMISSION RATIO	BAĞLANTI ŞEKLİ MOUNTING TYPE	KONTROL TİPİ CONTROL TYPE	DÖNÜŞ YÖNÜ ROTATION	AĞIRLIK WEIGHT
315 Nm	33 Kw	1:1,19	Kuyruk/Rear	Pnömatik/Pneumatic	Sol/Left(ccw)	8.5 Kg

## HAYNEKS OB SERIES ZF POWER TAKE-OFFS

PTO ZF DOUBLE GEAR REAR PNEUMATIC WITH FLANGE LEFT  
PTO ZF ÇİFT DİŞLİ KUYRUK PNÖMATİK FLANŞLI SOL

PTO KODU: PTO CODE:

PT-20120331P0-OB



GEARBOX TYPE:  
ŞANZİMAN TİPİ:

USED VEHICLES:  
ARAÇLAR:

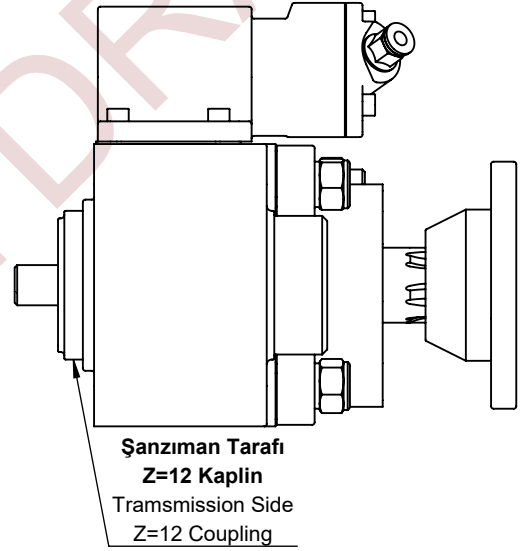
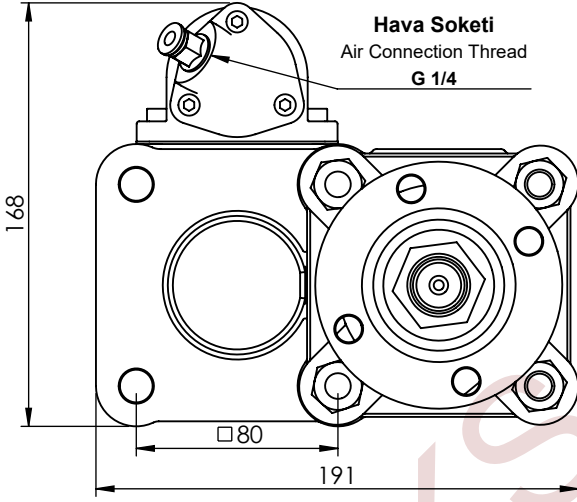

ISO 9001:2015  
QUALITY MANAGEMENT  
SYSTEM



**HAYNEKS**  
HYDRAULIC

Pompa Bağlantı Flanşı  
Pump Connection Flange  
Ø10,5

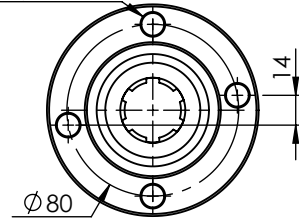
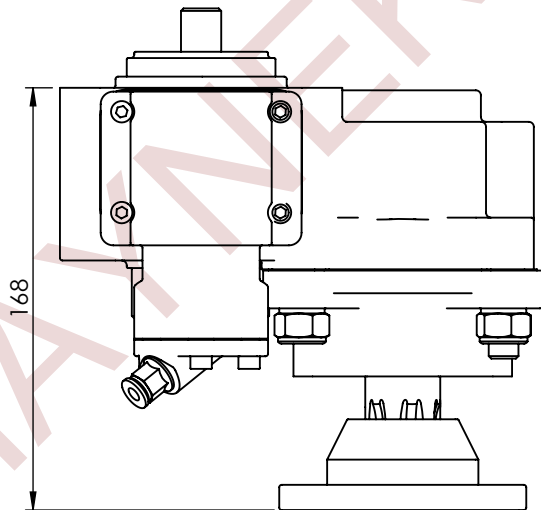

ÇIKIŞ TORKU OUTPUT TORQUE	GÜÇ POWER	AKTARIM ORANI TRANSMISSION RATIO	BAĞLANTI ŞEKLİ MOUNTING TYPE	KONTROL TİPİ KONTROL TYPE	DÖNÜŞ YÖNÜ ROTATION	AĞIRLIK WEIGHT
220 Nm	15,6 Kw	1:1,19	Kuyruk/Rear	Pnömatik/Pneumatic	Sol/Left(ccw)	9,5 Kg

## HAYNEKS OB SERIES ZF POWER TAKE-OFFS

PTO ZF-2 REAR UNI PNEUMATIC LEFT  
PTO ZF-2 KUYRUKTAN UNI PNÖMATİK SOL

PTO KODU: PTO CODE:

PT-20120311P0-OB



**GEARBOX TYPE:** S5-50, S5-90, S6-65, S6-66, S6-70,  
S6-75, S6-80, S6-90, 6S-800TO,  
6S-1000TO, 6S-1200TD/TO

**USED VEHICLES:** MERCEDES, RENAULT, IVECO,  
ARAÇLAR: HINO, MAN, FORD, BMC, DAF,  
DAEWOO, DODGE

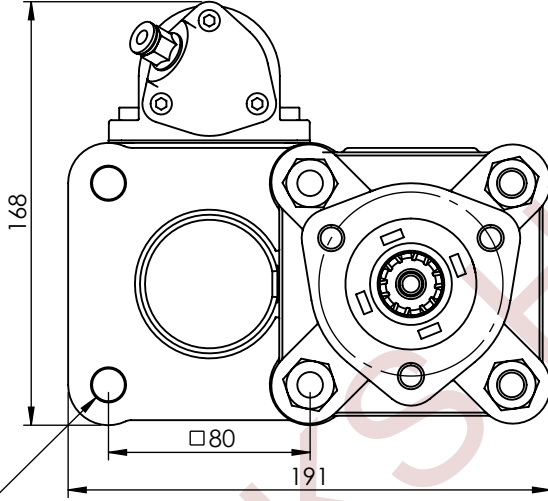

PTO Bağlantısı  
Connection Holes  
for PTO  
Ø13

Şanzıman Tarafı  
Z=12 Kaplin  
Transmission Side  
Z=12 Coupling

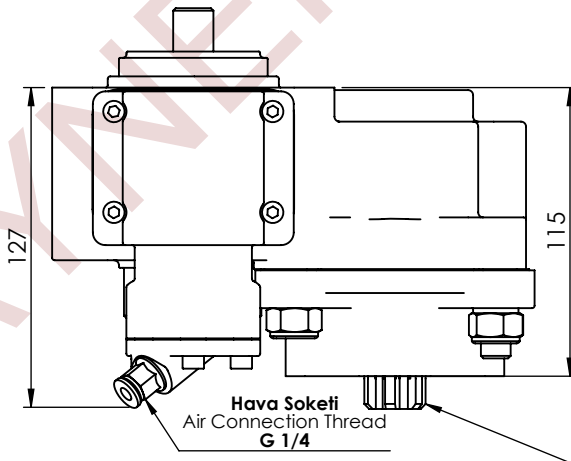
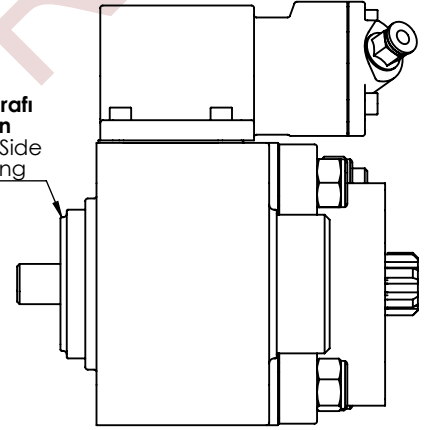

Hava Soketi  
Air Connection Thread  
G 1/4

Pompa Tarafı  
DIN 5472 6 Frezeli Mil  
Pump Side  
DIN 5472 6 Spline  
(6x21x25)



ISO 9001:2015  
QUALITY MANAGEMENT  
SYSTEM

ÇIKIŞ TORKU OUTPUT TORQUE	GÜÇ POWER	AKTARIM ORANI TRANSMISSION RATIO	BAĞLANTI ŞEKLİ MOUNTING TYPE	KONTROL TİPİ KONTROL TYPE	DÖNÜŞ YÖNÜ ROTATION	AĞIRLIK WEIGHT
220 Nm	15,6 Kw	1:0,8	Kuyruk/Rear	Phnematik/Pneumatic	Sol/Left(ccw)	8,5 Kg

export@hayneks.com  
www.haynekshydraulic.com  
+905326780642  
(WhatsApp-Viber-Telegram)

HAYNEKS HYDRAULIC GEAR MAKINA A.S.  
A Member of Konya Chamber of Commerce

## HAYNEKS OB SERIES ZF POWER TAKE-OFFS

PTO ZF-2 DOUBLE GEAR NARROW ISO REAR PNEUMATIC LEFT  
PTO ZF-2 CİFT DISLI DAR ISO KUYRUK PNÖMATİK SOL

PTO KODU: PTO CODE:  
PT-20121321P0-OB



GEARBOX TYPE:  
ŞANZİMAN TİPİ:

6AS-850/6,72, 6S-800 TO/6,58-0,78,  
6S-850/6,72-0,79, 6S-850/6,72-8,51,  
S5-35/5,64, S5-35/7,65, S5-45/7,65-6,  
32-7,43, S6-36/6,06, S6-36/8,97 + GV  
36/7,43, S6-36/8,97-1,0

USED VEHICLES:  
ARAÇLAR:

VOLVO: FL 280 IVECO: 80.13 AT, 80.16 A, 80.17 W, 110.14 4X4,  
115.17/1, 130.13 AH, 130.16 AT, 135.17 R, 145.17, 150.16, 16 R,  
150.17, EURO CARGO 100 E 18, EURO CARGO 120 E 18,  
EURO CARGO 180 E 25, EURO CARGO 150 E 18 MAN: TGL 8.180  
BMC: FATİH 180.18, FATİH 180.25, FATİH 280.25, FATİH 280.26,  
FATİH 180.18 DAF: FA-LF 45.150, FA-LF 45.170, FALF  
45.180, FA-LF 45.200, LF 45.180, LF 45.220, LEYLAND 50.130,  
LEYLAND 50.150, LEYLAND 50.160, LEYLAND 50.180, LEYLAND  
60.180, LEYLAND 60.210, LEYLAND 65.180,  
LEYLAND 65.210

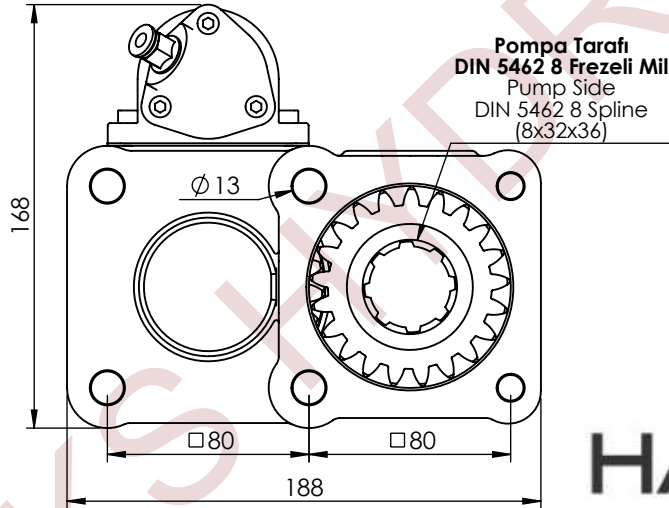

ISO 9001:2015  
QUALITY MANAGEMENT  
SYSTEM

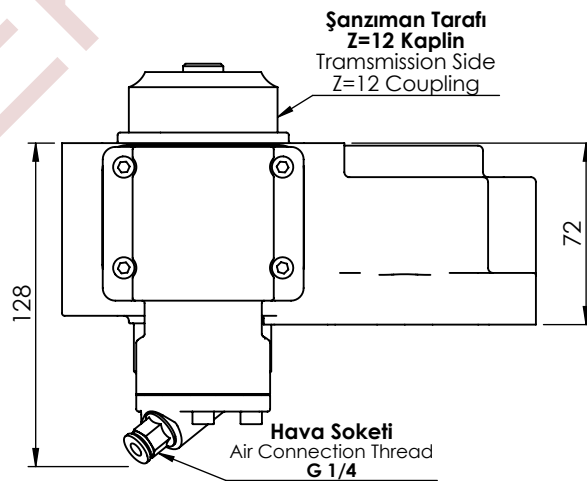

ÇIKIŞ TORKU OUTPUT TORQUE	GÜÇ POWER	AKTARIM ORANI TRANSMISSION RATIO	BAĞLANTI ŞEKLİ MOUNTING TYPE	KONTROL TİPİ CONTROL TYPE	DÖNÜŞ YÖNÜ ROTATION	AĞIRLIK WEIGHT
260 Nm	18,3 Kw	1:1,19	Kuyruk/Rear	Phnematik/Pneumatic	Sol/Left(ccw)	8,5 Kg

## HAYNEKS OB SERIES ZF POWER TAKE-OFFS

### PTO ZF-2 DOUBLE GEAR NARROW WITH FLANGE REAR PNEUMATIC LEFT

PTO ZF-2 CİFT DİSLİ DAR FLANSLI KUYRUK PNÖMATİK SOL

PTO KODU: PTO CODE:  
PT-20121331P0-OB



GEARBOX TYPE:  
ŞANZİMAN TİPİ:

6AS-850/6,72, 6S-800 TO/6,58-0,78,  
6S-850/6,72-0,79, 6S-850/6,72-8,51,  
S5-35/5,64, S5-35/7,65, S5-45/7,65-6,  
32-7,43, S6-36/6,06, S6-36/8,97 + GV  
36/7,43, S6-36/8,97-1,0

USED VEHICLES:  
ARAÇLAR:

VOLVO: FL 280 IVECO: 80.13 AT, 80.16 A, 80.17 W, 110.14 4X4,  
115.17/1, 130.13 AH, 130.16 AT, 135.17 R, 145.17, 150.16, 16 R,  
150.17, EUROARGO 100 E 18, EUROARGO 120 E 18,  
EUROARGO 180 E 25, EUROARGO 150 E 18 MAN: TGL 8.180  
BMC: FATİH 180.18, FATİH 180.25, FATİH 280.25, FATİH 280.26,  
FATİH 180.18 DAF: FA-LF 45.150, FA-LF 45.170, FALF  
45.180, FA-LF 45.200, LF 45.180, LF 45.220, LEYLAND 50.130,  
LEYLAND 50.150, LEYLAND 50.160, LEYLAND 50.180, LEYLAND  
60.180, LEYLAND 60.210, LEYLAND 65.180,  
LEYLAND 65.210

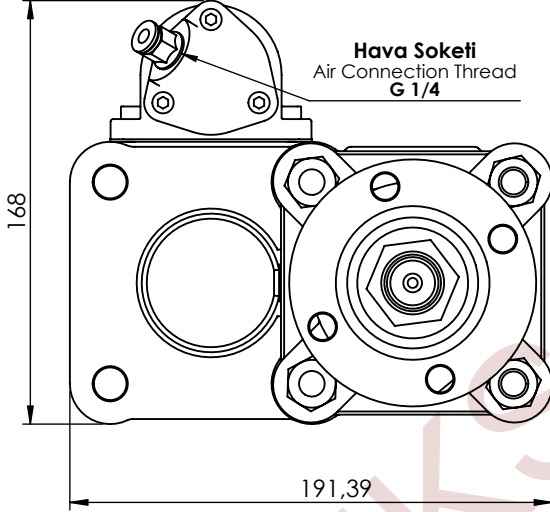

Şanzıman Tarafı  
Z=12 Kaplin  
Transmission Side  
Z=12 Coupling

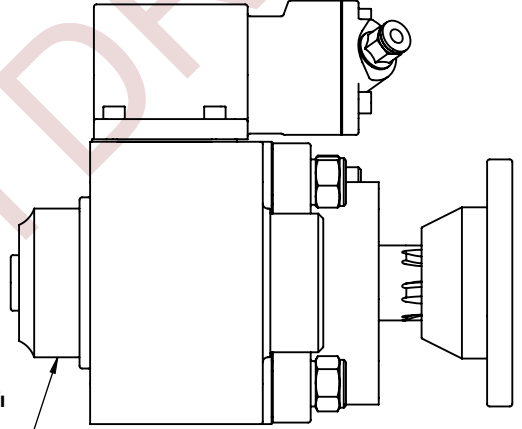

**HAYNEKS**  
HYDRAULIC

Pompa Bağlantı Flanşı  
Pump Connection Flange  
Ø10,5

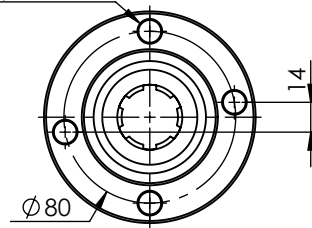

ISO  
9001:2015  
QUALITY  
MANAGEMENT  
SYSTEM

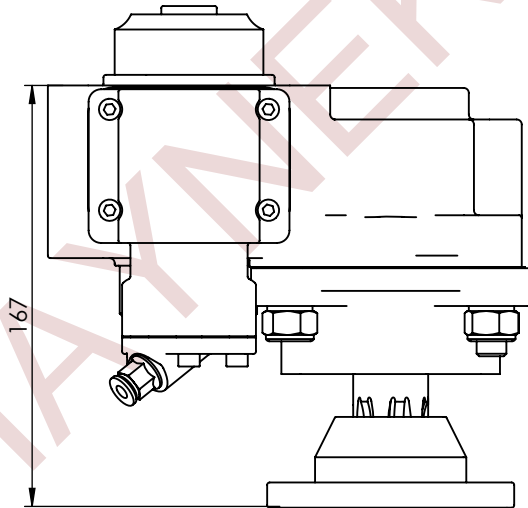

ÇIKIŞ TORKU OUTPUT TORQUE	GÜÇ POWER	AKTARIM ORANI TRANSMISSION RATIO	BAĞLANTI ŞEKLİ MOUNTING TYPE	KONTROL TİPİ CONTROL TYPE	DÖNÜŞ YÖNÜ ROTATION	AĞIRLIK WEIGHT
260 Nm	18,3 Kw	1:0,8	Kuyruk/Rear	Pnömatik/Pneumatic	Sol/Left(ccw)	9,5 Kg

## HAYNEKS OB SERIES ZF POWER TAKE-OFFS

PTO ZF-2 DOUBLE GEAR NARROW UNI REAR PNEUMATIC LEFT  
PTO ZF-2 CİFT DISLI DAR UNI KUYRUK PNÖMATİK SOL

PTO KODU: PTO CODE:  
PT-20121311P0-OB



GEARBOX TYPE:  
ŞANZİMAN TİPİ:

6AS-850/6,72, 6S-800 TO/6,58-0,78,  
6S-850/6,72-0,79, 6S-850/6,72-8,51,  
S5-35/5,64, S5-35/7,65, S5-45/7,65-6,  
32-7,43, S6-36/6,06, S6-36/8,97 + GV  
36/7,43, S6-36/8,97-1,0

USED VEHICLES:  
ARAÇLAR:

VOLVO: FL 280 IVECO: 80.13 AT, 80.16 A, 80.17 W, 110.14 4X4,  
115.17/1, 130.13 AH, 130.16 AT, 135.17 R, 145.17, 150.16, 16 R,  
150.17, EUROARGO 100 E 18, EUROARGO 120 E 18,  
EUROARGO 180 E 25, EUROARGO 150 E 18 MAN: TGL 8.180  
BMC: FATİH 180.18, FATİH 180.25, FATİH 280.25, FATİH 280.26,  
FATİH 180,18 DAF: FA-LF 45.150, FA-LF 45.170, FALF  
45.180, FA-LF 45.200, LF 45.180, LF 45.220, LEYLAND 50.130,  
LEYLAND 50.150, LEYLAND 50.160, LEYLAND 50.180, LEYLAND  
60.180, LEYLAND 60.210, LEYLAND 65.180,  
LEYLAND 65.210

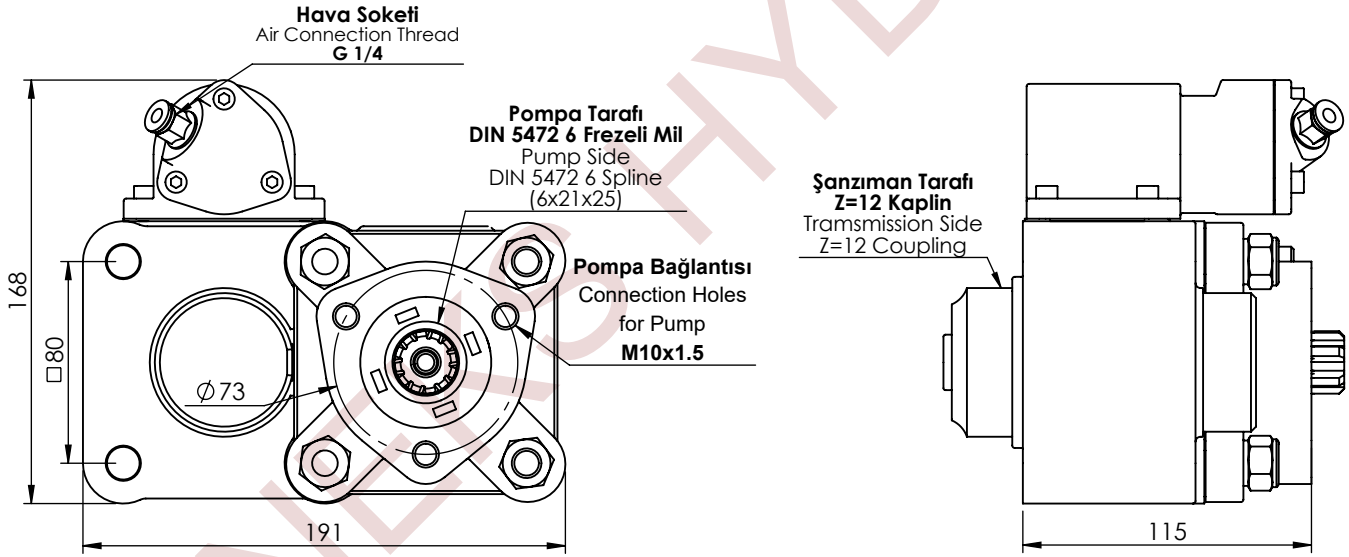

ISO 9001:2015  
QUALITY MANAGEMENT  
SYSTEM



ÇIKIŞ TORKU OUTPUT TORQUE	GÜÇ POWER	AKTARIM ORANI TRANSMISSION RATIO	BAĞLANTI ŞEKLİ MOUNTING TYPE	KONTROL TİPİ KONTROL TYPE	DÖNÜŞ YÖNÜ ROTATION	AĞIRLIK WEIGHT
260 Nm	118,3 Kw	1:0,8	Kuyruk/Rear	Phnematik/Pneumatic	Sol/Left(ccw)	8,5 Kg

export@hayneks.com  
www.haynekshydraulic.com  
+905326780642  
(WhatsApp-Viber-Telegram)

HAYNEKS HYDRAULIC GEAR MAKINA A.S.  
A Member of Konya Chamber of Commerce

## HAYNEKS OB SERIES ZF POWER TAKE-OFFS

PTO ZF RETARDER DOUBLE GEAR ISO REAR PNEUMATIC LEFT  
PTO ZF ROTERDARLI CIFT DISLI ISO KUYRUK PNÖMATİK SOL

PTO KODU: PTO CODE:  
PT-20122321P0-OB



GEARBOX TYPE:  
ŞANZIMAN TİPİ:

12AS-1800, 12AS-1931, 12AS-2131, 12AS-2530, 12S-2131, 12S-2331, 12S-2831, 16AS-2200, 16AS-2530 TO/12,33, 16AS-2630, 16S-1631, 16S-181 IT/16,41, 16S-1831, 16S-1931, 16S-2031, 16S-222 DD, 16S-2221, 16S-2331, 16S-252, 16S-2521 TO/13,80-16,41, 16S-2531, 16S-2731 IT, 8S-1831, 8S-1931, 8S-2231

USED VEHICLES:  
ARAÇLAR:

MAN: TGA 18.460, 14463, TGA 39.390, TGS 41.480, TGS 41.540, TGA 41.480, TGS 41.450, 19430, 39390, TGA 18.460A DAF: CF 85.330

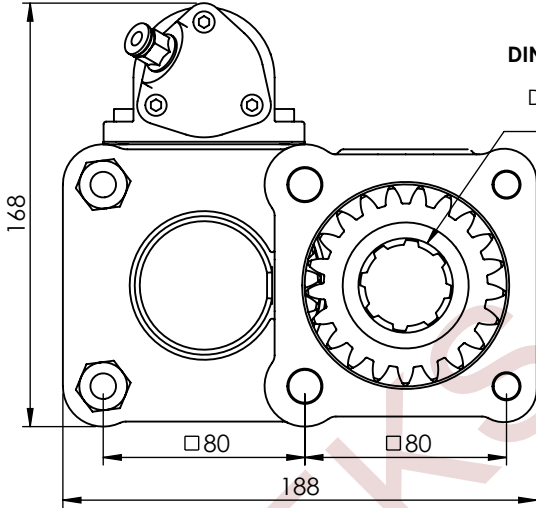

Pompa Tarafı  
DIN 5462 8 Frezeli Mil  
Pump Side  
DIN 5462 8 Spline  
(8x32x36)

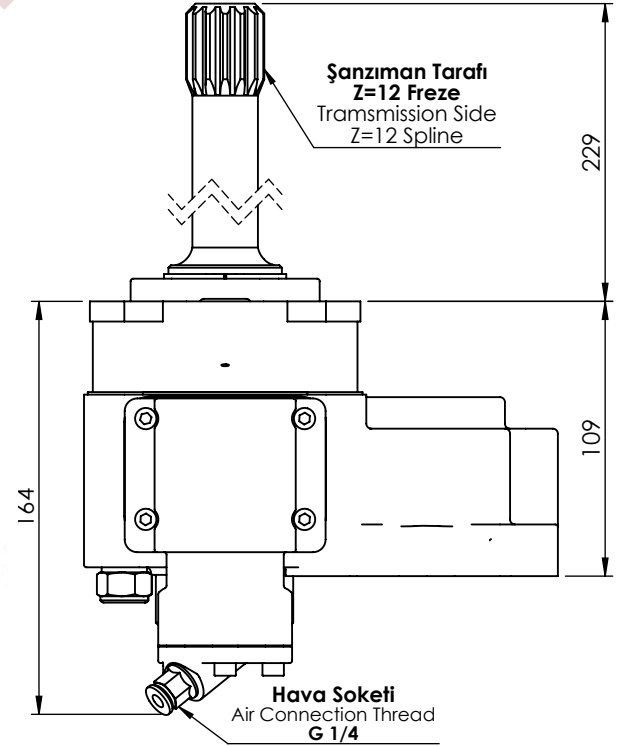

Şanzıman Tarafı  
Z=12 Freze  
Transmission Side  
Z=12 Spline

Hava Soketi  
Air Connection Thread  
G 1/4



ISO 9001:2015  
QUALITY MANAGEMENT  
SYSTEM

ÇIKIŞ TORKU OUTPUT TORQUE	GÜÇ POWER	AKTARIM ORANI TRANSMISSION RATIO	BAĞLANTI ŞEKLİ MOUNTING TYPE	KONTROL TİPİ CONTROL TYPE	DÖNÜŞ YÖNÜ ROTATION	AĞIRLIK WEIGHT
220 Nm	15,6 Kw	1:1,19	Kuyruk/Rear	Phnömatic/Pneumatic	Sol/Left(ccw)	9,5 Kg

## HAYNEKS OB SERIES ZF POWER TAKE-OFFS

PTO ZF-2 ISO (AIR CUSHINED DOUBLE GEAR) REAR PNEUMATIC LEFT  
PTO ZF-2 ISO (HAVA YASTIKLI CIFT DISLI) KUYRUK PNÖMATİK SOL

PTO KODU: PTO CODE:  
PT-20123321P0-OB



**GEARBOX TYPE:** S5-50, S5-90, S6-65, S6-66, S6-70,  
S6-75, S6-80, S6-90, 6S-800TO,  
6S-1000TO, 6S-1200TD/TO  
**ŞANZIMAN TİPİ:**

**USED VEHICLES:** MERCEDES, RENAULT, IVECO,  
HINO, MAN, FORD, BMC, DAF,  
DAEWOO, DODGE  
**ARAÇLAR:**



ISO 9001:2015  
QUALITY MANAGEMENT  
SYSTEM

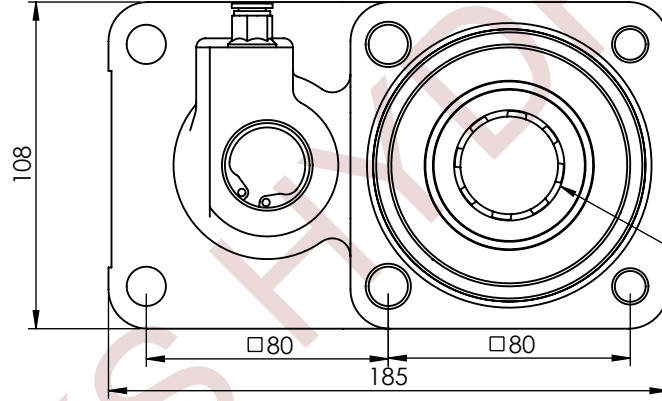

**Pompa Tarafı**  
**DIN 5462 8 Kaplin**  
Pump Side  
DIN 5462 8 Coupling  
(8X32X36)

**Şanzuman Tarafı**  
Transmission Side  
**z=12**

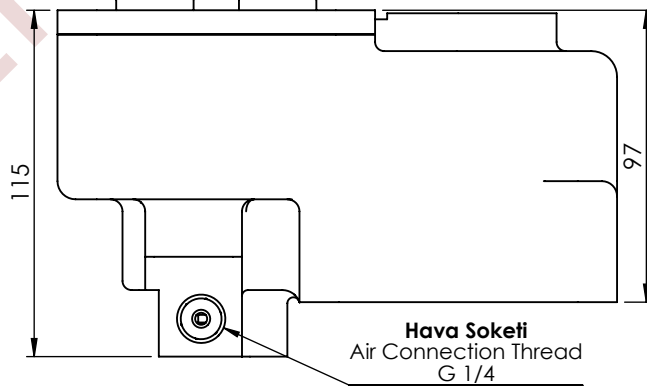

**Hava Soketi**  
Air Connection Thread  
G 1/4

ÇIKIŞ TORKU OUTPUT TORQUE	GÜÇ POWER (@1000 rpm)	AKTARIM ORANI TRANSMISSION RATIO	BAĞLANTI ŞEKLİ MOUNTING TYPE	KONTROL TİPİ CONTROL TYPE	DÖNÜŞ YÖNÜ ROTATION	AĞIRLIK WEIGHT
240 Nm	25.1 Kw	1:1	Kuyruk/Rear	Pnömatik/Pneumatic	Sol/Left(ccw)	11 Kg

## HAYNEKS OB SERIES ZF POWER TAKE-OFFS

PTO ZF-2 DOUBLE GEAR AIR CUSHIONED SHAFT REAR PNEUMATIC  
LEFT

PTO ZF-2 CİFT DISLİ HAVA YASTIKLI SAFTLI KUYRUK PNÖMATİK SOL

PTO KODU: PTO CODE:

PT-20123341P0-OB



GEARBOX TYPE:  
ŞANZİMAN TİPİ:

S5-50, S5-90, S6-65, S6-66, S6-70,  
S6-75, S6-80, S6-90, 6S-800TO,  
6S-1000TO, 6S-1200TD/TO

USED VEHICLES:  
ARAÇLAR:

MERCEDES, RENAULT, IVECO,  
HINO, MAN, FORD, BMC, DAF,  
DAEWOO, DODGE

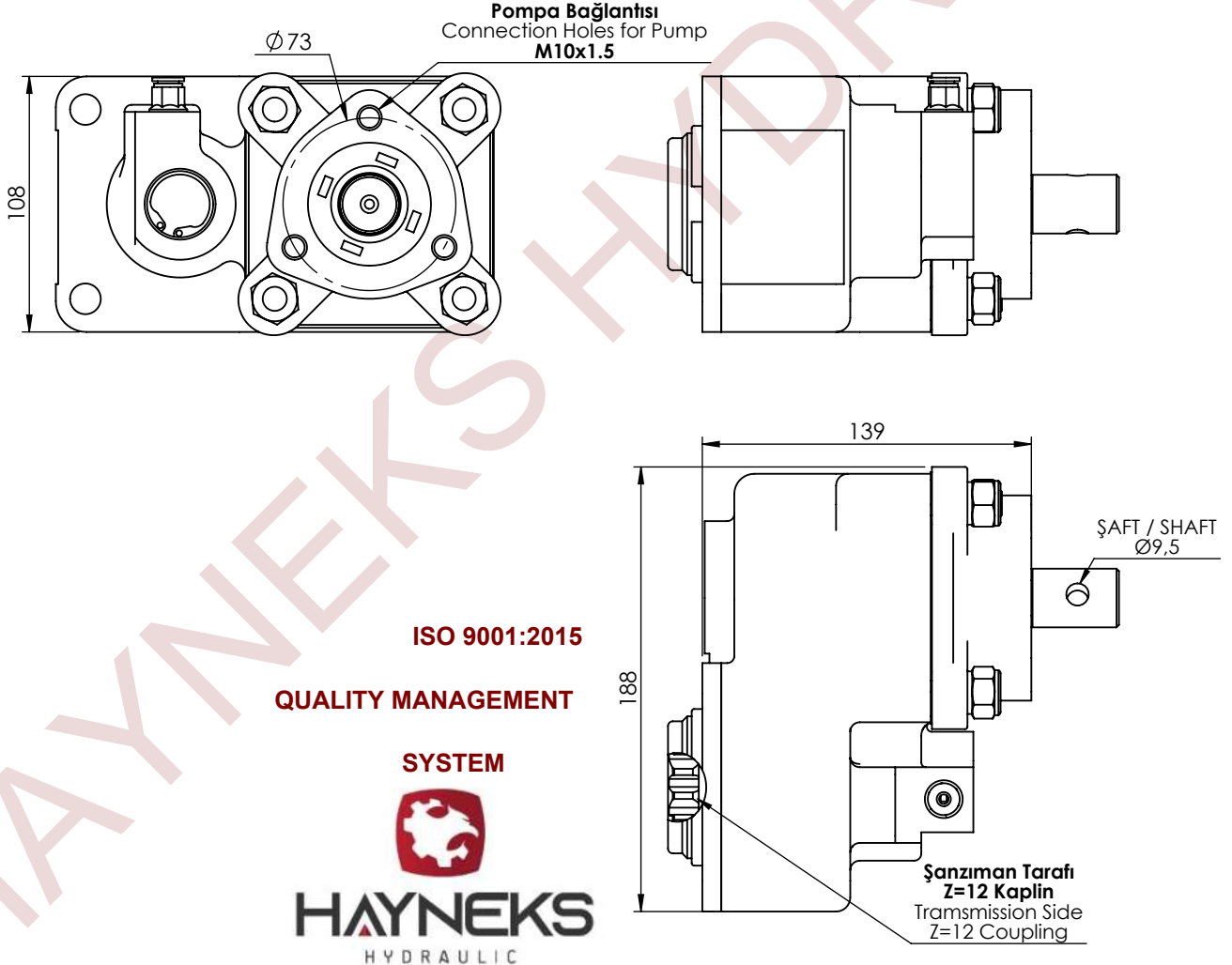

ÇIKIŞ TORKU OUTPUT TORQUE	GÜÇ POWER	AKTARIM ORANI TRANSMISSION RATIO	BAĞLANTI ŞEKLİ MOUNTING TYPE	KONTROL TİPİ KONTROL TYPE	DÖNÜŞ YÖNÜ ROTATION	AĞIRLIK WEIGHT
286 Nm	20,3 Kw	1:1	Kuyruk/Rear	Phnömatic/Pneumatic	Sol/Left(ccw)	11 Kg

## HAYNEKS OB SERIES ZF POWER TAKE-OFFS

PTO ZF-2 DOUBLE GEAR AIR CUSHIONED FLANGE REAR PNEUMATIC  
LEFT

PTO ZF-2 CİFT DISLİ HAVA YASTIKLI FLANSLI KUYRUK PNÖMATİK SOL

PTO KODU: PTO CODE:

PT-20123331P0-OB



**GEARBOX TYPE:** S5-50, S5-90, S6-65, S6-66, S6-70,  
S6-75, S6-80, S6-90, 6S-800TO,  
6S-1000TO, 6S-1200TD/TO

**USED VEHICLES:** MERCEDES, RENAULT, IVECO,  
HINO, MAN, FORD, BMC, DAF,  
DAEWOO, DODGE

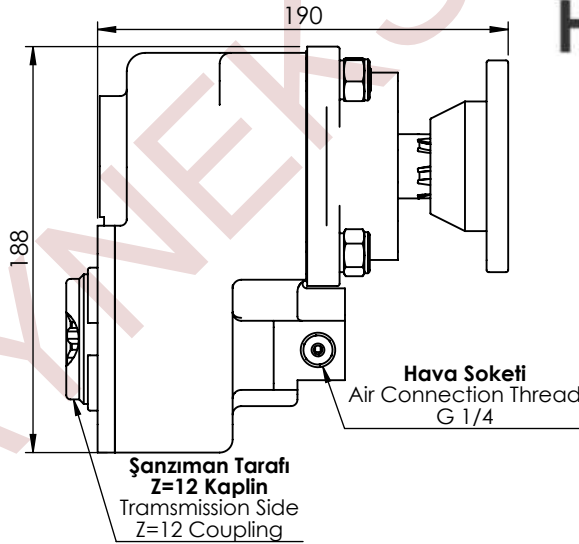
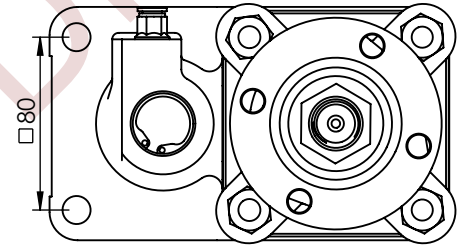
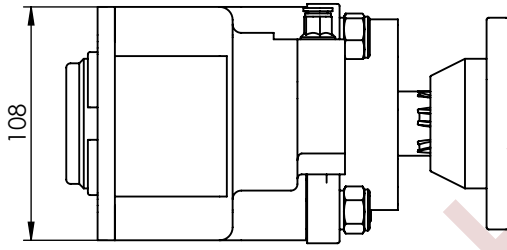

ISO 9001:2015  
QUALITY  
MANAGEMENT  
SYSTEM

**Pompa Bağlantı Flanşı**  
Pump Connection Flange  
Ø10,5

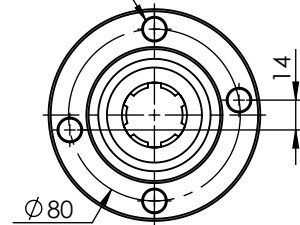

ÇIKIŞ TORKU OUTPUT TORQUE	GÜÇ POWER	AKTARIM ORANI TRANSMISSION RATIO	BAĞLANTI ŞEKLİ MOUNTING TYPE	KONTROL TİPİ KONTROL TYPE	DÖNÜŞ YÖNÜ ROTATION	AĞIRLIK WEIGHT
286 Nm	20,3 Kw	1:1	Kuyruk/Rear	Phnematik/Pneumatic	Sol/Left(ccw)	12 Kg

## HAYNEKS OB SERIES ZF POWER TAKE-OFFS

PTO ZF-2 DOUBLE GEAR AIR CUSHIONED UNI REAR PNEUMATIC LEFT  
PTO ZF-2 CİFT DISLİ HAVA YASTIKLI UNI KUYRUK PNÖMATİK SOL

PTO KODU: PTO CODE:

PT-20123311P0-OB



**GEARBOX TYPE:** S5-50, S5-90, S6-65, S6-66, S6-70,  
S6-75, S6-80, S6-90, 6S-800TO,  
6S-1000TO, 6S-1200TD/TO  
**ŞANZİMAN TİPİ:**

**USED VEHICLES:** MERCEDES, RENAULT, IVECO,  
HINO, MAN, FORD, BMC, DAF,  
DAEWOO, DODGE  
**ARAÇLAR:**

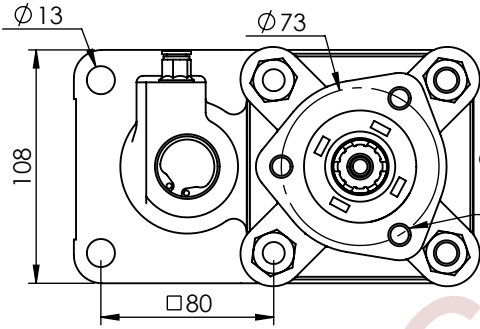

**Pompa Bağlantısı**  
Connection Holes  
for Pump  
M10x1.5

**Pompa Tarafı**  
DIN 5472 6 Frezeli Mil  
Pump Side  
DIN 5472 6 Spline  
(6x21x25)

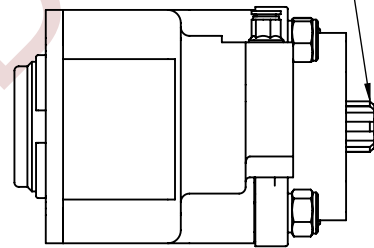

**Şanzıman Tarafı**  
Z=12 Kaplin  
Transmission Side  
Z=12 Coupling

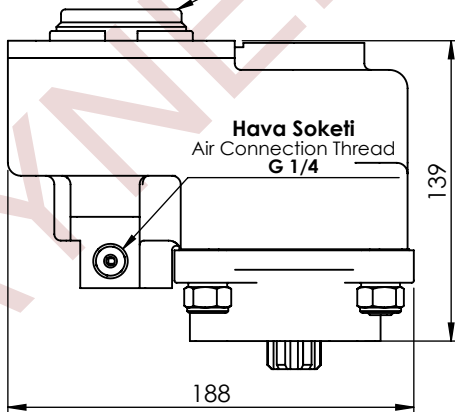

**Hava Soketi**  
Air Connection Thread  
G 1/4



**ISO 9001:2015**  
**QUALITY MANAGEMENT**  
**SYSTEM**

ÇIKIŞ TORKU OUTPUT TORQUE	GÜÇ POWER	AKTARIM ORANI TRANSMISSION RATIO	BAĞLANTI ŞEKLİ MOUNTING TYPE	KONTROL TİPİ KONTROL TYPE	DÖNÜŞ YÖNÜ ROTATION	AĞIRLIK WEIGHT
286 Nm	20,3 Kw	1:1	Kuyruk/Rear	Phnematik/Pneumatic	Sol/Left(ccw)	11,5 Kg

## HAYNEKS OB SERIES ZF POWER TAKE-OFFS

### PTO ZF 6 S 850 ISO AIR CUSHIONED NARROW DOUBLE GEAR REAR PNEUMATIC LEFT

PTO ZF 6 S 850 ISO (HAVA YASTIKLI DAR CIFT DISLI) KUYRUK PNÖMATİK SOL

PTO KODU: PTO CODE:

PT-20124321P0-OB



#### GEARBOX TYPE: ŞANZIMAN TİPİ:

6AS-850/6,72, 6S-800 TO/6,58-0,78,  
6S-850/6,72-0,79, 6S-850/6,72-8,51, S5-  
35/5,64, S5-35/7,65, S5-45/7,65-6,32-7,  
43, S6-36/6,06, S6-36/8,97 + GV  
36/7,43, S6-36/8,97-1,0

#### USED VEHICLES: ARAÇLAR:

VOLVO: FL 280 IVECO: 80.13 AT, 80.16 A, 80.17 W, 110.14 4X4,  
115.17/1, 130.13 AH, 130.16 AT, 135.17 R, 145.17, 150.16, 16 R,  
150.17, EURO CARGO 100 E 18, EURO CARGO 120 E 18,  
EURO CARGO 180 E 25, EURO CARGO 150 E 18 MAN: TGL  
8.180 BMC: FATİH 180.18, FATİH 180.25, FATİH 280.25, FATİH  
280.26, FATİH 180.18 DAF: FA-LF 45.150, FA-LF 45.170, FALF  
45.180, FA-LF 45.200, LF 45.180, LF 45.220, LEYLAND 50.130,  
LEYLAND 50.150, LEYLAND 50.160, LEYLAND 50.180,  
LEYLAND 60.180, LEYLAND 60.210, LEYLAND 65.180,  
LEYLAND 65.210

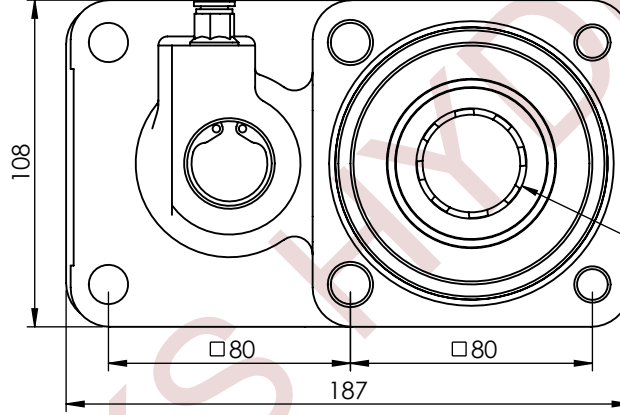

Pompa Tarafı  
DIN 5462 8 Kaplin  
Pump Side  
DIN 5462 8 Coupling  
(8x32x36)

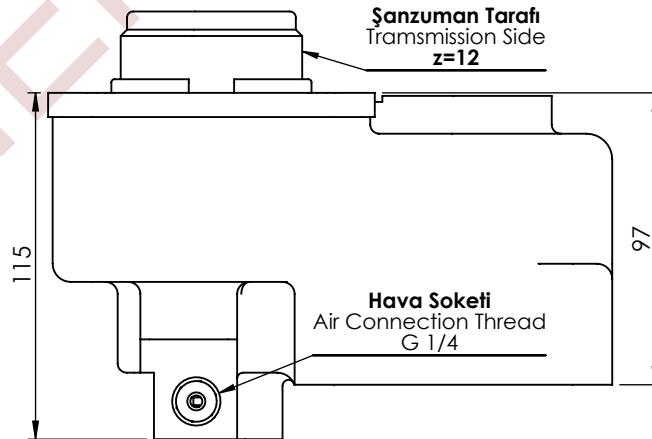

Şanzıman Tarafı  
Transmission Side  
z=12

Hava Soketi  
Air Connection Thread  
G 1/4



**HAYNEKS**  
HYDRAULIC

ISO 9001:2015  
QUALITY MANAGEMENT

SYSTEM

ÇIKIŞ TORKU OUTPUT TORQUE	GÜÇ POWER	AKTARIM ORANI TRANSMISSION RATIO	BAĞLANTI ŞEKLİ MOUNTING TYPE	KONTROL TİPİ CONTROL TYPE	DÖNÜŞ YÖNÜ ROTATION	AĞIRLIK WEIGHT
286 Nm	20.3 Kw	1:1	Kuyruk/Rear	Phnematik/Pneumatic	Sol/Left(ccw)	11 Kg

## HAYNEKS OB SERIES ZF POWER TAKE-OFFS

**PTO ZF 6 S 850 DOUBLE GEAR AIR CUSHIONED WITH TANKER FLANGE  
REAR PNEUMATIC LEFT**  
PTO ZF 6 S 850 CİFT DİSLİ HAVA YASTIKLI TANKER FLANŞLI  
KUYRUK PNÖMATİK SOL

**PTO KODU:** PTO CODE:  
**PT-20124331P0-OB**



**GEARBOX TYPE:**  
ŞANZİMAN TİPİ:

6AS-850/6,72, 6S-800 TO/6,58-0,78,  
6S-850/6,72-0,79, 6S-850/6,72-8,51,  
S5-35/5,64, S5-35/7,65, S5-45/7,65-6,  
32-7,43, S6-36/6,06, S6-36/8,97 + GV  
36/7,43, S6-36/8,97-1,0

**USED VEHICLES:**  
ARAÇLAR:

VOLVO: FL 280 IVECO: 80.13 AT, 80.16 A, 80.17 W, 110.14 4X4,  
115.17/1, 130.13 AH, 130.16 AT, 135.17 R, 145.17, 150.16, 16 R,  
150.17, EURO CARGO 100 E 18, EURO CARGO 120 E 18,  
EURO CARGO 180 E 25, EURO CARGO 150 E 18 MAN: TGL 8.180  
BMC: FATİH 180.18, FATİH 180.25, FATİH 280.25, FATİH 280.26,  
FATİH 180,18 DAF: FA-LF 45.150, FA-LF 45.170, FALF  
45.180, FA-LF 45.200, LF 45.180, LF 45.220, LEYLAND 50.130,  
LEYLAND 50.150, LEYLAND 50.160, LEYLAND 50.180, LEYLAND  
60.180, LEYLAND 60.210, LEYLAND 65.180,  
LEYLAND 65.210

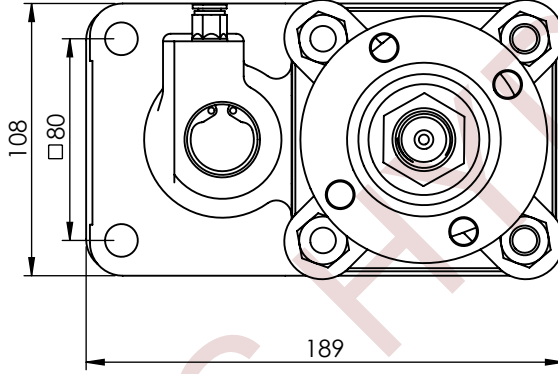

Şanzıman Tarafı  
Z=12 Kaplin  
Transmission Side  
Z=12 Coupling

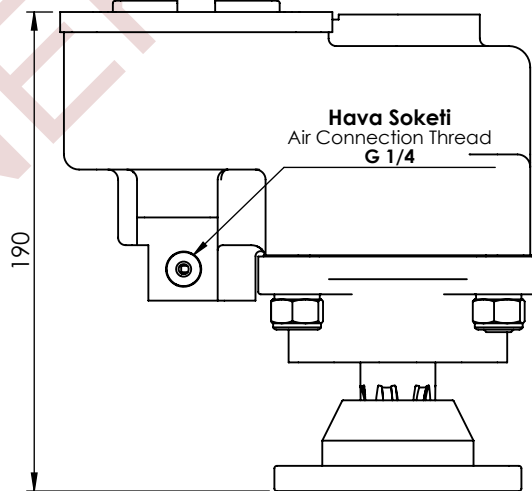

**ISO 9001:2015  
QUALITY MANAGEMENT  
SYSTEM**

**Pompa Bağlantı Flanşı**  
Pump Connection Flange  
Ø10,5

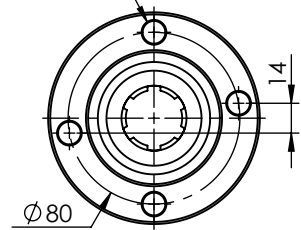

ÇIKIŞ TORKU OUTPUT TORQUE	GÜÇ POWER	AKTARIM ORANI TRANSMISSION RATIO	BAĞLANTI ŞEKLİ MOUNTING TYPE	KONTROL TİPİ CONTROL TYPE	DÖNÜŞ YÖNÜ ROTATION	AĞIRLIK WEIGHT
286 Nm	20,3 Kw	1:1	Kuyruk/Rear	Phnematik/Pneumatic	Sol/Left(ccw)	11 Kg

## HAYNEKS OB SERIES ZF POWER TAKE-OFFS

**PTO ZF 6 S 850 DOUBLE GEAR AIR CUSHIONED UNI  
REAR PNEUMATIC LEFT**  
PTO ZF 6 S 850 CİFT DISLI HAVA YASTIKLI UNI  
KUYRUK PNÖMATİK SOL

**PTO KODU:** PTO CODE:  
**PT-20124311P0-OB**



**GEARBOX TYPE:**  
ŞANZIMAN TİPİ:

6AS-850/6,72, 6S-800 TO/6,58-0,78,  
6S-850/6,72-0,79, 6S-850/6,72-8,51,  
S5-35/5,64, S5-35/7,65, S5-45/7,65-6,  
32-7,43, S6-36/6,06, S6-36/8,97 + GV  
36/7,43, S6-36/8,97-1,0

**USED VEHICLES:**  
ARAÇLAR:

VOLVO: FL 280 IVECO: 80.13 AT, 80.16 A, 80.17 W, 110.14 4X4,  
115.17/1, 130.13 AH, 130.16 AT, 135.17 R, 145.17, 150.16, 16 R,  
150.17, EURO CARGO 100 E 18, EURO CARGO 120 E 18,  
EURO CARGO 180 E 25, EURO CARGO 150 E 18 MAN: TGL  
8.180 BMC: FATİH 180.18, FATİH 180.25, FATİH 280.25, FATİH  
280.26, FATİH 180.18 DAF: FA-LF 45.150, FA-LF 45.170, FALF  
45.180, FA-LF 45.200, LF 45.180, LF 45.220, LEYLAND 50.130,  
LEYLAND 50.150, LEYLAND 50.160, LEYLAND 50.180,  
LEYLAND 60.180, LEYLAND 60.210, LEYLAND 65.180,  
LEYLAND 65.210



**ISO 9001:2015  
QUALITY MANAGEMENT  
SYSTEM**

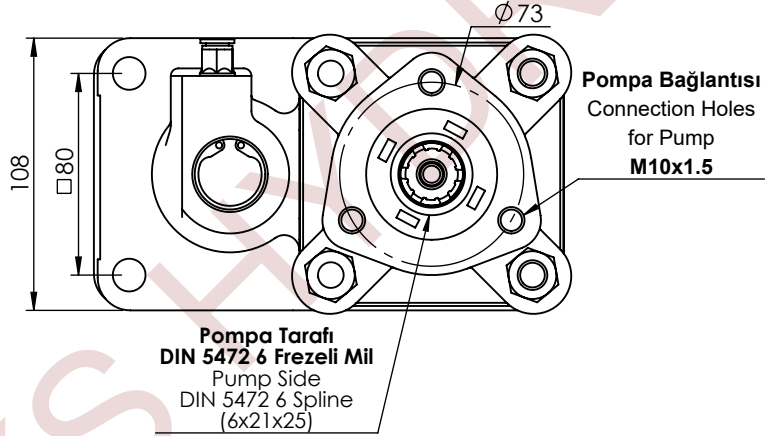

Şanzıman Tarafı  
Z=12 Kaplin  
Transmission Side  
Z=12 Coupling

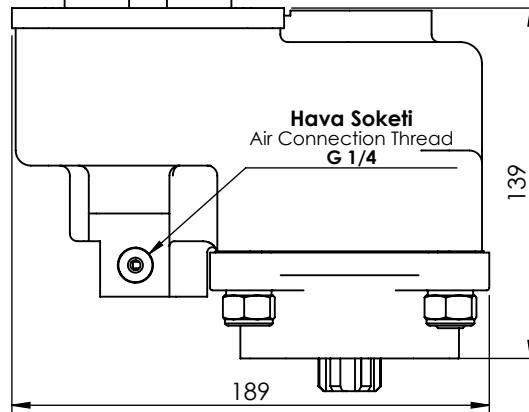

ÇIKIŞ TORKU OUTPUT TORQUE	GÜÇ POWER	AKTARIM ORANI TRANSMISSION RATIO	BAĞLANTI ŞEKLİ MOUNTING TYPE	KONTROL TİPİ KONTROL TYPE	DÖNÜŞ YÖNÜ ROTATION	AĞIRLIK WEIGHT
286 Nm	20,3 Kw	1:1	Kuyruk/Rear	Phnömatic/Pneumatic	Sol/Left(ccw)	11,5 Kg

## HAYNEKS OB SERIES ZF POWER TAKE-OFFS

**PTO ZF RETARDER DOUBLE GEAR AIR CUSHIONED ISO  
REAR PNEUMATIC LEFT**  
PTO ZF ROTERDARLI CIFT DISLI HAVA YASTIKLI ISO  
KUYRUK PNÖMATİK SOL

**PTO KODU:** PTO CODE:  
**PT-20125321P0-OB**

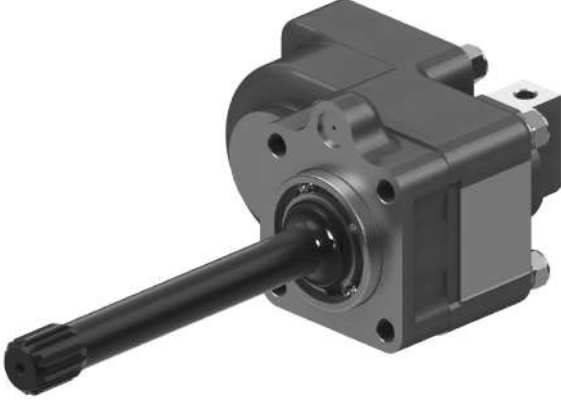

**GEARBOX TYPE:**  
ŞANZIMAN TİPİ:

12AS-1800, 12AS-1931, 12AS-2131, 12AS-2530, 12S-2131, 12S-2331, 12S-2831, 16AS-2200, 16AS-2530 TO/12,33, 16AS-2630, 16S-1631, 16S-181 IT/16,41, 16S-1831, 16S-1931, 16S-2031, 16S-222 DD, 16S-2221, 16S-2331, 16S-252, 16S-2521 TO/13,80-16,41, 16S-2531, 16S-2731 IT, 8S-1831, 8S-1931, 8S-2231

**USED VEHICLES:**  
ARAÇLAR:

MAN: TGA 18.460, 14463, TGA 39.390, TGS 41.480, TGS 41.540, TGA 41.480, TGS 41.450, 19430, 39390, TGA 18.460A DAF: CF 85.330

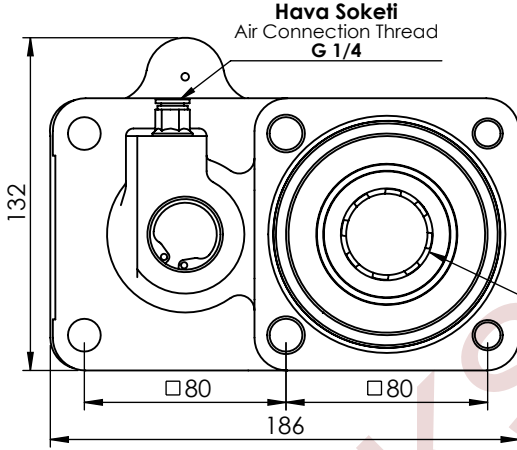

**Pompa Tarafı  
DIN 5462 8 Kaplin**  
Pump Side  
DIN 5462 8 Coupling  
(8x32x36)



**ISO 9001:2015  
QUALITY MANAGEMENT  
SYSTEM**

**Şanziman Tarafı  
Z=14 Freze**  
Transmission Side  
Z=14 Spline

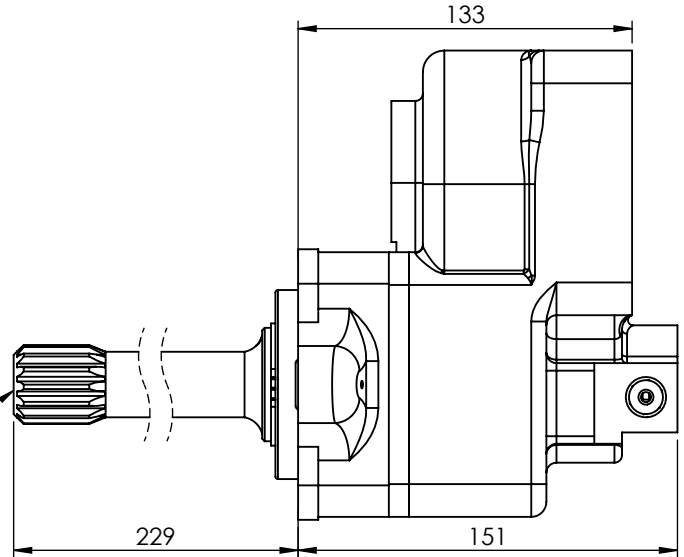

ÇIKIŞ TORKU OUTPUT TORQUE	GÜÇ POWER	AKTARIM ORANI TRANSMISSION RATIO	BAĞLANTI ŞEKLİ MOUNTING TYPE	KONTROL TİPİ KONTROL TYPE	DÖNÜŞ YÖNÜ ROTATION	AĞIRLIK WEIGHT
286 Nm	20,3 Kw	1:1	Kuyruk/Rear	Phnömatic/Pneumatic	Sol/Left(ccw)	13 Kg

## HAYNEKS OB SERIES ZF POWER TAKE-OFFS

PTO ZF-2 DOUBLE GEAR LONG NARROW ISO  
REAR PNEUMATIC LEFT  
PTO ZF-2 CİFT DISLİ UZUN DAR ISO  
KUYRUK PNÖMATİK SOL

PTO KODU: PTO CODE:  
PT-20126321P0-OB



GEARBOX TYPE:  
ŞANZİMAN TİPİ:

ZF02

USED VEHICLES:  
ARAÇLAR:

MERCEDES: MERCEDES  
RENAULT: RENAULT IVECO: IVECO  
HINO: HINO MAN: MAN FORD: FORD  
BMC: BMC DAF: DAF  
DAEWOO: DAEWOO DODGE: DODGE

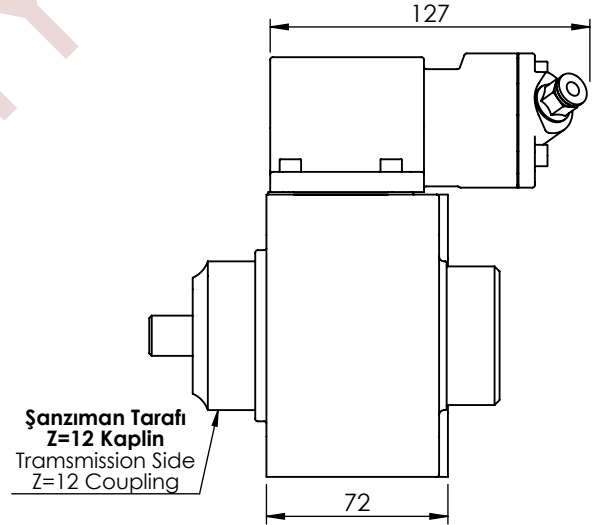
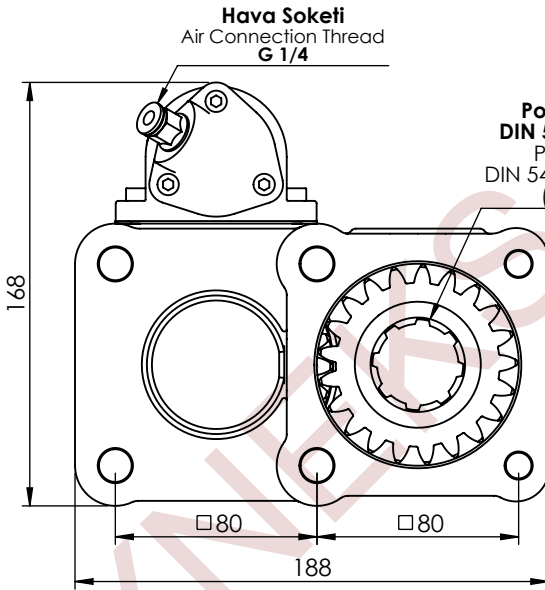

ISO 9001:2015  
QUALITY MANAGEMENT  
SYSTEM



ÇIKIŞ TORKU OUTPUT TORQUE	GÜÇ POWER	AKTARIM ORANI TRANSMISSION RATIO	BAĞLANTI ŞEKLİ MOUNTING TYPE	KONTROL TİPİ KONTROL TYPE	DÖNÜŞ YÖNÜ ROTATION	AĞIRLIK WEIGHT
		1:1,19	Kuyruk/Rear	Phnematik/Pneumatic	Sol/Left(ccw)	

## HAYNEKS OB SERIES ZF POWER TAKE-OFFS

PTO ZF-2 ISO ( AIR CUSHIONED LONG NARROW)  
REAR PNEUMATIC LEFT  
PTO ZF-2 ISO (HAVA YASTIKLI UZUN DAR)  
KUYRUK PNÖMATİK SOL

PTO KODU: PTO CODE:  
PT-20127321P0-OB



GEARBOX TYPE: ZF02  
ŞANZİMAN TİPİ:

USED VEHICLES:  
ARAÇLAR:  
MERCEDES: MERCEDES  
RENAULT: RENAULT  
IVECO: IVECO  
HINO: HINO  
MAN: MAN  
FORD: FORD  
BMC: BMC  
DAF: DAF  
DAEWOO: DAEWOO  
DODGE: DODGE

Hava Soketi  
Air Connection Thread  
G 1/4

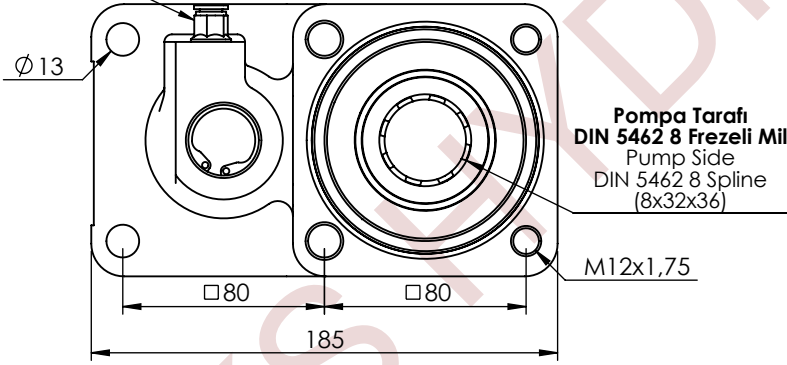

Şanzıman Tarafı  
Transmission Side  
z=12

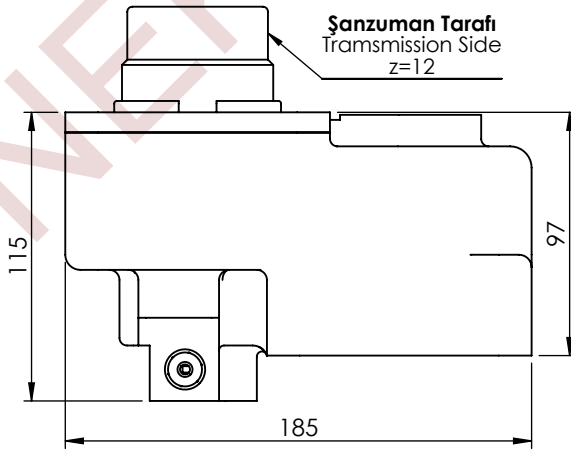

ISO 9001:2015  
QUALITY MANAGEMENT  
SYSTEM

ÇIKIŞ TORKU OUTPUT TORQUE	GÜÇ POWER	AKTARIM ORANI TRANSMISSION RATIO	BAĞLANTI ŞEKLİ MOUNTING TYPE	KONTROL TİPİ KONTROL TYPE	DÖNÜŞ YÖNÜ ROTATION	AĞIRLIK WEIGHT
286 Nm	20.3 Kw	1:1	Kuyruk/Rear	Phnömatic/Pneumatic	Sol/Left(ccw)	11 Kg

**PTO ZF-2 AS TRONIC DOUBLE GEAR ISO  
REAR PNEUMATIC LEFT**

PTO ZF-2 AS TRONIC ÇİFT DİŞLİ ISO KUYRUK PNÖMATİK SOL

**PTO KODU:** PTO CODE:  
**PT-20128321P0-OB**

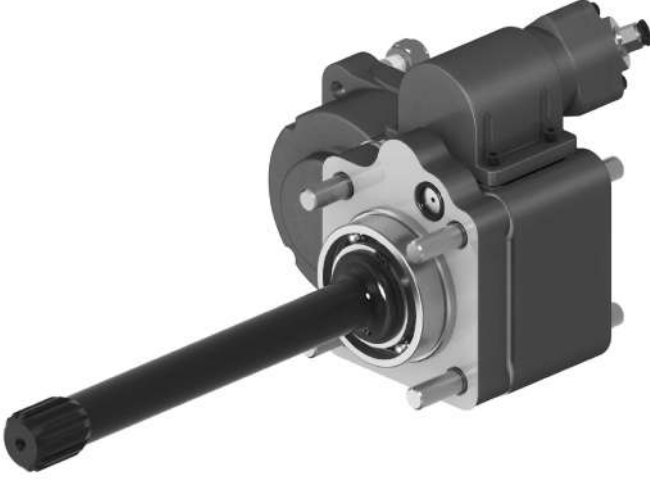

**GEARBOX TYPE:**  
ŞANZİMAN TİPİ:

12AS-1630, 12AS-1631, 12AS-1930, 12AS-1931, 12AS-2130, 12AS-2130 TD, 12AS-2131, 12AS-2140, 12AS-2141, 12AS-2300 IT, 12AS-2301 IT, 12AS-2331, 12AS-2340, 12AS-2341, 12AS-2501, 12AS-251, 12AS-2531, 12AS-2540, 12AS-2541, 12AS-2740, 12AS-2741, 12AS-2940, 12AS-2941, 12AS-3001, 12AS-3002, 12AS-3140, 12AS-3141, 16AS-1800, 16AS-2230, 16AS-2231, 16AS-251, 16AS-2600 IT, 16AS-2601 IT, 16AS-2630 TO, 16AS-2631 IT

**USED VEHICLES:**  
ARAÇLAR:

IVECO: 380 OT MAN: TGA 19.460, TGA 41.480, 14463, 19430, 39390, TGA 18.460A FORD: CARGO 1846 OT DAF: CF 85.330

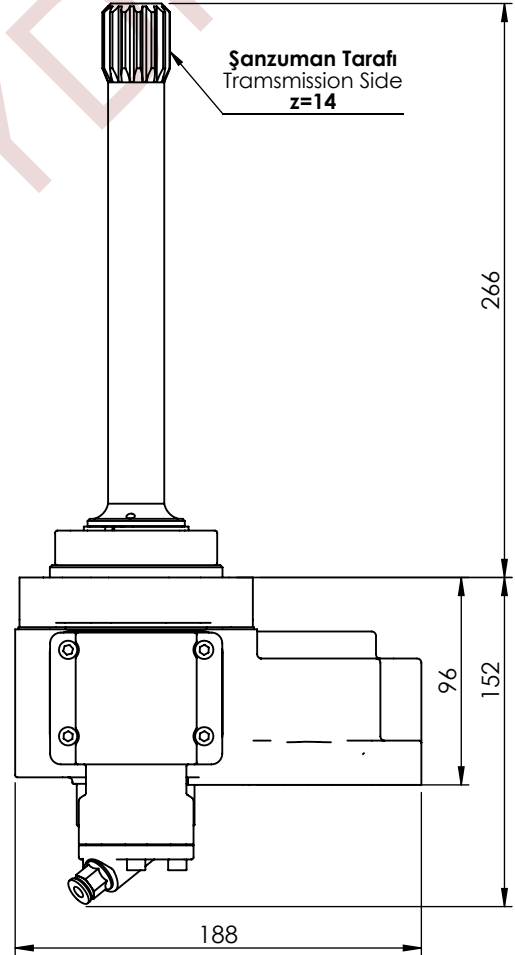
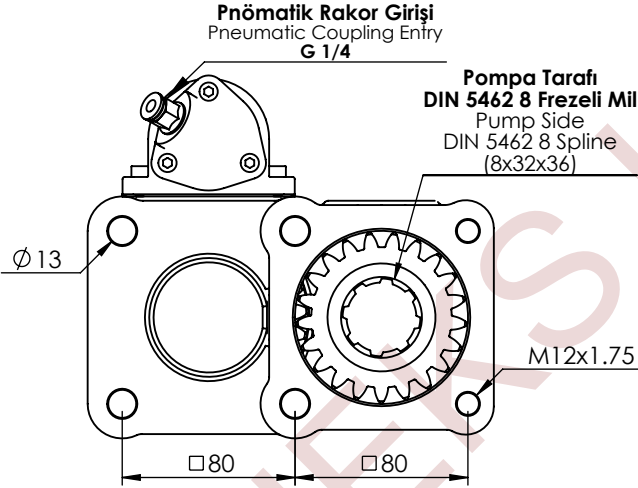

**ISO 9001:2015  
QUALITY MANAGEMENT  
SYSTEM**

ÇIKIŞ TORKU OUTPUT TORQUE	GÜÇ POWER	AKTARIM ORANI TRANSMISSION RATIO	BAĞLANTI ŞEKLİ MOUNTING TYPE	KONTROL TİPİ KONTROL TYPE	DÖNÜŞ YÖNÜ ROTATION	AĞIRLIK WEIGHT
220 Nm	15.6 Kw	1:1.19	Kuyruk/Rear	Pnömatik/Pneumatic	Sol/Left(ccw)	8.5 Kg

## HAYNEKS OB SERIES ZF POWER TAKE-OFFS

**PTO ZF-2 AS TRONIC DOUBLE GEAR UNI  
REAR PNEUMATIC LEFT**  
PTO ZF-2 AS TRONIC ÇİFT DİŞLİ UNI KUYRUK PNÖMATİK SOL

**PTO KODU: PTO CODE:**  
**PT-20128311P0-OB**



**GEARBOX TYPE:**  
ŞANZİMAN TİPİ:

12AS-1630, 12AS-1631, 12AS-1930, 12AS-1931, 12AS-2130, 12AS-2130 TD, 12AS-2131, 12AS-2140, 12AS-2141, 12AS-2300 IT, 12AS-2301 IT, 12AS-2331, 12AS-2340,  
12AS-2341, 12AS-2501, 12AS-251, 12AS-2531, 12AS-2540, 12AS-2541, 12AS-2740, 12AS-2741, 12AS-2940, 12AS-2941, 12AS-3001, 12AS-3002, 12AS-3140, 12AS-3141, 16AS-1800, 16AS-2230, 16AS-2231, 16AS-251, 16AS-2600 IT, 16AS-2601 IT, 16AS-2630 TO, 16AS-2631 IT

**USED VEHICLES:**  
ARAÇLAR:

IVECO: 380 OT MAN: TGA 19.460, TGA 41.480, 14463, 19430, 39390, TGA 18.460A FORD: CARGO 1846 OT DAF: CF 85.330

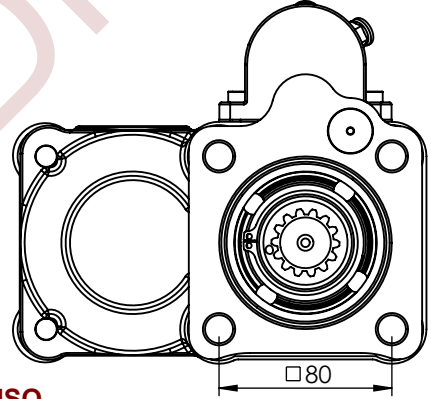
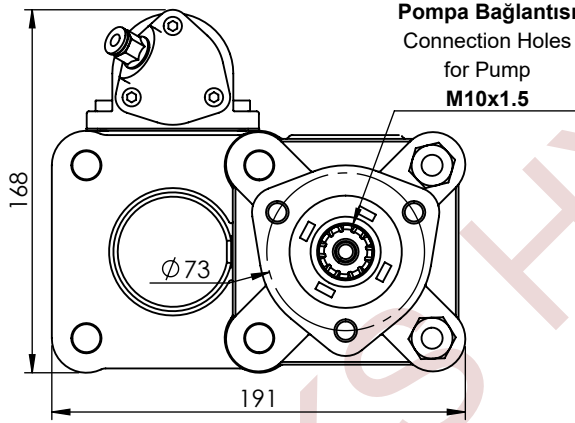

**ISO  
9001:2015  
QUALITY  
MANAGEMENT  
SYSTEM**

**Şanzıman Tarafı**  
Z=14 Kaplin  
Transmission Side  
Z=14 Coupling

**Hava Soketi**  
Air Connection Thread  
**G 1/4**

**Pompa Tarafı**  
DIN 5472 6 Frezeli Mil  
Pump Side  
DIN 5472 6 Spline  
(6x21x25)

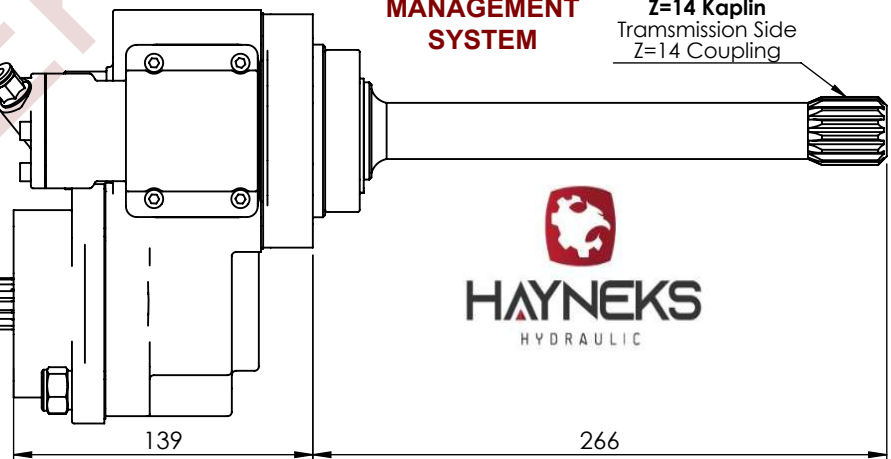

ÇIKIŞ TORKU OUTPUT TORQUE	GÜÇ POWER	AKTARIM ORANI TRANSMISSION RATIO	BAĞLANTI ŞEKLİ MOUNTING TYPE	KONTROL TİPİ CONTROL TYPE	DÖNÜŞ YÖNÜ ROTATION	AĞIRLIK WEIGHT
184,2 Nm	17,9 Kw	1:1,19	Kuyruk/Rear	Phnömatic/Pneumatic	Sol/Left(ccw)	11 Kg

## HAYNEKS OB SERIES ZF POWER TAKE-OFFS

### PTO ZF-2 DOUBLE GEAR AIR CUSHIONED AS TRONIC ISO REAR PNEUMATIC LEFT

PTO ZF-2 ÇİFT DİŞLİ HAVA YASTIKLI AS TRONIC ISO KUYRUK PNÖMATİK SOL

PTO KODU: PTO CODE:

PT-20129321P0-OB

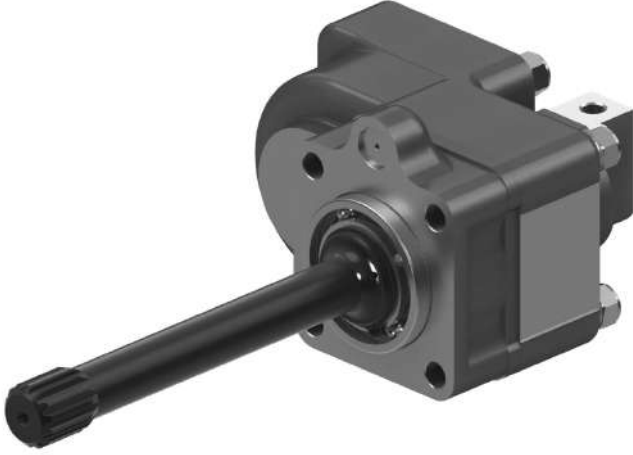

#### GEARBOX TYPE: ŞANZİMAN TİPİ:

12AS-1630, 12AS-1631, 12AS-1930, 12AS-1931, 12AS-2130, 12AS-2130 TD, 12AS-2131, 12AS-2140, 12AS-2141, 12AS-2300 IT, 12AS-2301 IT, 12AS-2331, 12AS-2340, 12AS-2341, 12AS-2501, 12AS-251, 12AS-2531, 12AS-2540, 12AS-2541, 12AS-2740, 12AS-2741, 12AS-2940, 12AS-2941, 12AS-3001, 12AS-3002, 12AS-3140, 12AS-3141, 16AS-1800, 16AS-2230, 16AS-2231, 16AS-251, 16AS-2600 IT, 16AS-2601 IT, 16AS-2630 TO, 16AS-2631 IT

#### USED VEHICLES: ARAÇLAR:

IVECO: 380 OT MAN: TGA 19.460, TGA 41.480, 14463, 19430, 39390, TGA 18.460A FORD: CARGO 1846 OT DAF: CF 85.330

Pompa Tarafı  
DIN 5462 8 Frezeli Mil  
Pump Side  
DIN 5462 8 Spline  
(8x32x36)

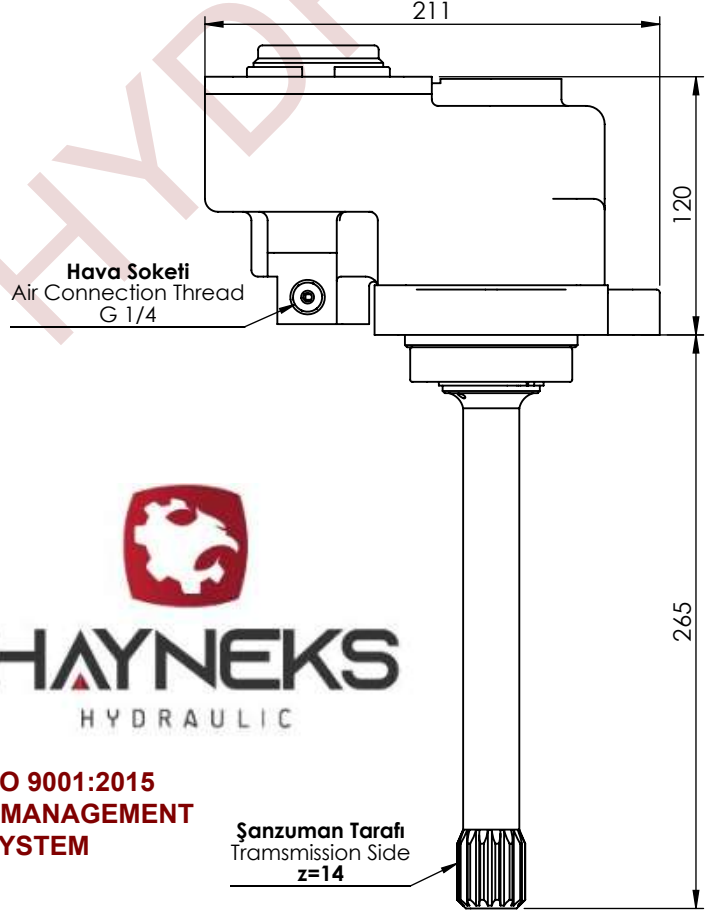
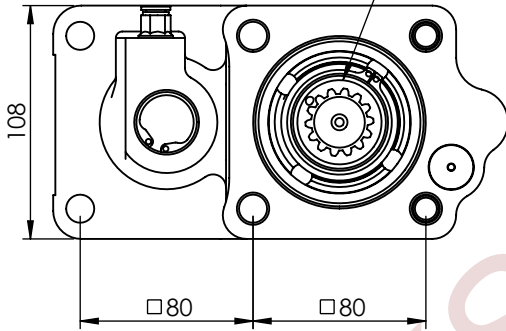

ISO 9001:2015  
QUALITY MANAGEMENT  
SYSTEM

Şanzıman Tarafı  
Transmission Side  
z=14

ÇIKIŞ TORKU OUTPUT TORQUE	GÜÇ POWER	AKTARIM ORANI TRANSMISSION RATIO	BAĞLANTI ŞEKLİ MOUNTING TYPE	KONTROL TİPİ CONTROL TYPE	DÖNÜŞ YÖNÜ ROTATION	AĞIRLIK WEIGHT
286 Nm	20.3 Kw	1:1	Kuyruk/Rear	Pnömatik/Pneumatic	Sol/Left(ccw)	11 Kg

## HAYNEKS OB SERIES ZF POWER TAKE-OFFS

PTO ZF 9 S 109 12,91 DOUBLE GEAR WITH FLANGE SIDE  
PNEUMATIC LEFT  
PTO ZF 9 S 109 12,91 ÇİFT DİŞLİ FLANSLI YAN PNÖMATİK SOL

PTO KODU: PTO CODE:  
PT-20131531P0-OB

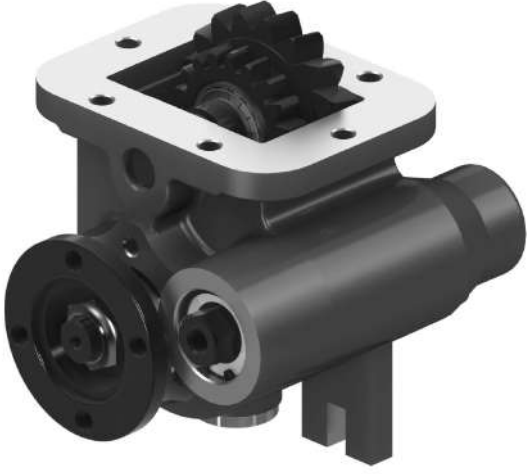

GEARBOX TYPE:  
ŞANZİMAN TİPİ:

16S-109/13,31-13,41-13,43, 9S-  
109/12,91, 9S-1110 TO/9,48-0,75, 9S-  
1110 TO/9,48-12,73, 9S-1115 TO, 9S-  
1310 TO/9,48-0,75

USED VEHICLES:  
ARAÇLAR:

RENAULT: 280 IVECO: EUROCARGO 180 E 28 MAN:  
19360, 32270 FORD: CARGO 1830, CARGO 2530,  
CARGO 3226, CARGO 3227C, CARGO 3227S,  
CARGO 2527, CARGO 3530, CARGO  
3230C, CARGO 3230S, CARGO 3240, CARGO 4030,  
CARGO 4050, CARGO 1832, CARGO 1838, CARGO  
3232S, CARGO 2532 BMC: PRO 827, PRO 832, PRO  
935, FATİH 270

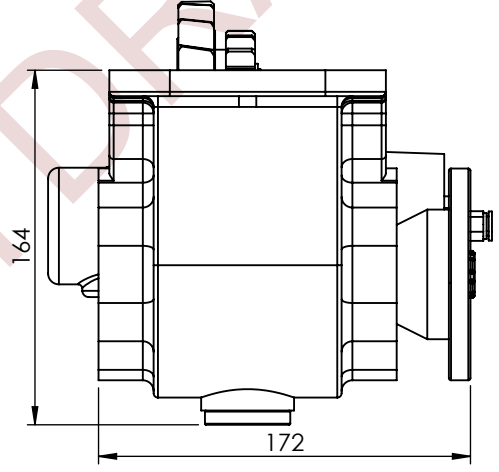
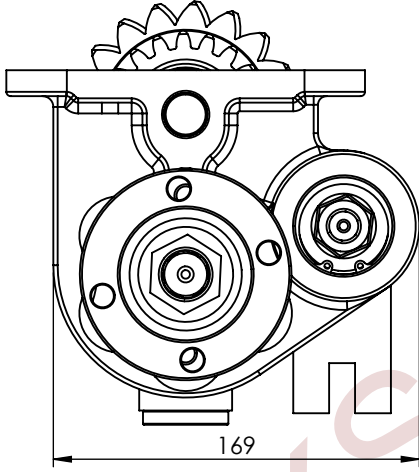

ISO 9001:2015  
QUALITY MANAGEMENT  
SYSTEM

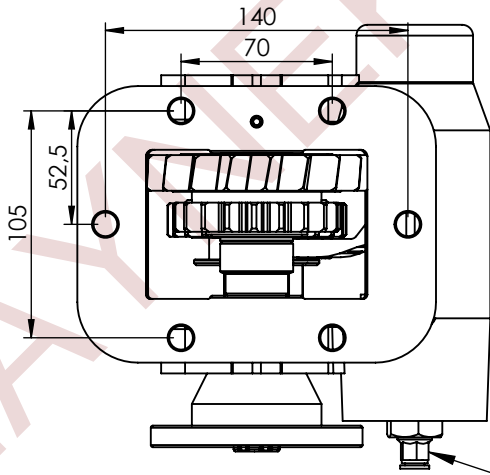

Hava Bağlantısı  
G 1/4  
Air Connection  
Thread G 1/4



Pompa Bağlantısı  
Connection Holes  
for Pump  
4x Ø10,5

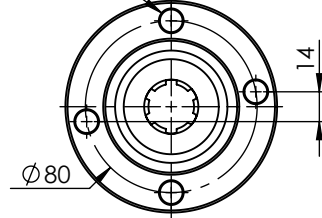

Flange Connection

ÇIKIŞ TORKU OUTPUT TORQUE	GÜÇ POWER	AKTARIM ORANI TRANSMISSION RATIO	BAĞLANTI ŞEKLİ MOUNTING TYPE	KONTROL TİPİ CONTROL TYPE	DÖNÜŞ YÖNÜ ROTATION	AĞIRLIK WEIGHT
191 Nm	13,5 Kw	1:0,9	Sol Yandan/Left Side	Pnömatik/Pneumatic	Sol/Left(ccw)	11 Kg

## HAYNEKS OB SERIES ZF POWER TAKE-OFFS

PTO ZF 9 S 109 12,91 DOUBLE GEAR UNI SIDE PNEUMATIC LEFT  
PTO ZF 9 S 109 12,91 ÇİFT DİŞLİ UNI YAN PNÖMATİK SOL

PTO KODU: PTO CODE:  
PT-20131511P0-OB



GEARBOX TYPE:  
ŞANZIMAN TİPİ:

16S-109/13,31-13,41-13,43, 9S-  
109/12,91, 9S-1110 TO/9,48-0,75, 9S-  
1110 TO/9,48-12,73, 9S-1115 TO, 9S-  
1310 TO/9,48-0,75

USED VEHICLES:  
ARAÇLAR:

RENAULT: 280 IVECO: EUROCARGO 180 E 28 MAN:  
19360, 32270 FORD: CARGO 1830, CARGO 2530,  
CARGO 3226, CARGO 3227C, CARGO 3227S,  
CARGO 2527, CARGO 3530, CARGO  
3230C, CARGO 3230S, CARGO 3240, CARGO 4030,  
CARGO 4050, CARGO 1832, CARGO 1838, CARGO  
3232S, CARGO 2532 BMC: PRO 827, PRO 832, PRO  
935, FATİH 270

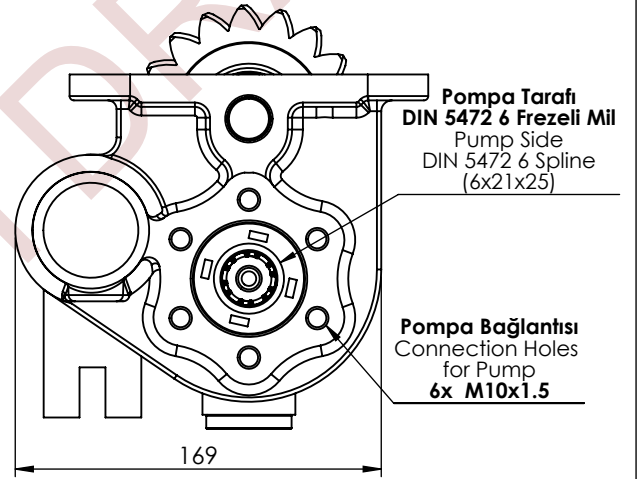
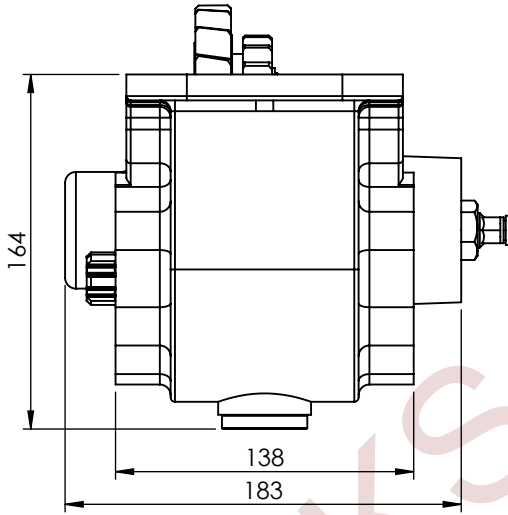

Hava Bağlantısı  
G 1/4  
Air Connection  
Thread G 1/4

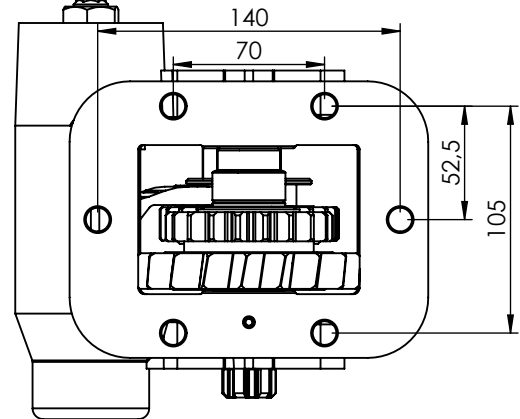

ISO 9001:2015  
QUALITY MANAGEMENT  
SYSTEM

ÇIKIŞ TORKU OUTPUT TORQUE	GÜÇ POWER	AKTARIM ORANI TRANSMISSION RATIO	BAĞLANTI ŞEKLİ MOUNTING TYPE	KONTROL TİPİ KONTROL TYPE	DÖNÜŞ YÖNÜ ROTATION	AĞIRLIK WEIGHT
191 Nm	13,5 Kw	1:0,9	Sol Yandan/Left Side	Havali/Pneumatic	Sol/Left(ccw)	11 Kg

## HAYNEKS OB SERIES ZF POWER TAKE-OFFS

PTO ZF 9 S 109 12,92 DOUBLE GEAR UNI SIDE PNEUMATIC LEFT  
PTO ZF 9 S 109 12,92 ÇİFT DISLI UNI YAN PNÖMATİK SOL

PTO KODU: PTO CODE:  
PT-20132511P0-OB



GEARBOX TYPE: 16S-109/13,30-13,42-13,04, 8S-109/11,  
ŞANZİMAN TİPİ: 35, 9S-109/12,92

USED VEHICLES: MAN: 17192, 18220, 19270, 25270, 26230, 26270  
FORD: CARGO 1827, CARGO 2527, CARGO 2626  
ARAÇLAR: DAF: CF 75.270, CF 75.300 STEYR: S18, S21, S24,  
S28, S29, S31

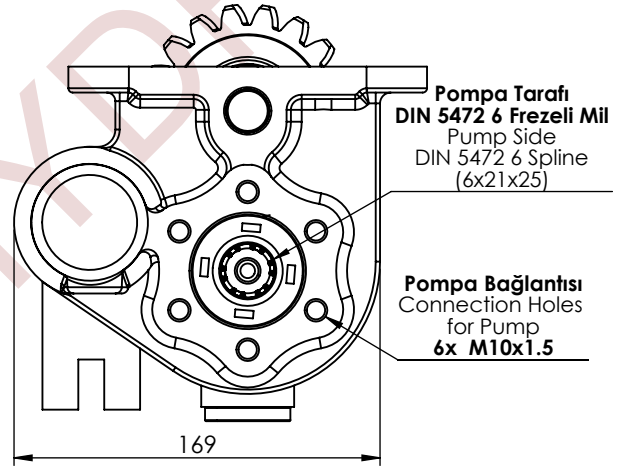
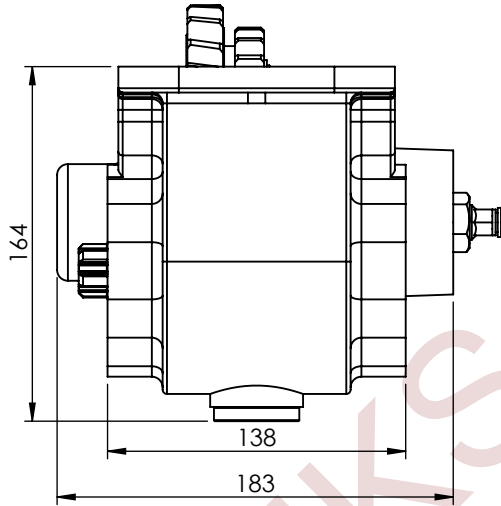

Hava Bağlantısı  
Air Connection Thread  
G 1/4

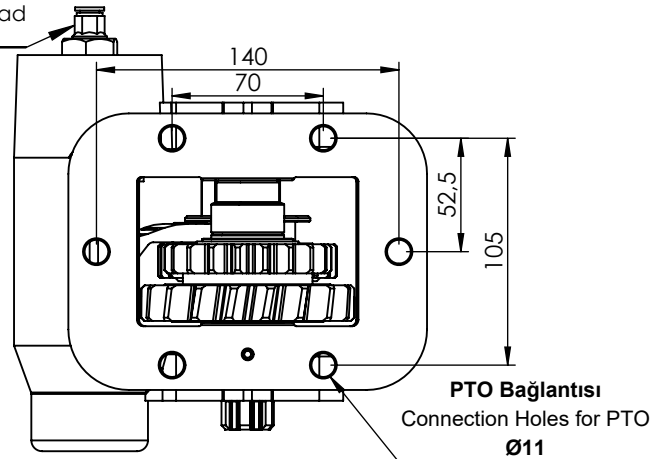

ISO 9001:2015  
QUALITY MANAGEMENT  
SYSTEM

ÇIKIŞ TORKU OUTPUT TORQUE	GÜÇ POWER	AKTARIM ORANI TRANSMISSION RATIO	BAĞLANTI ŞEKLİ MOUNTING TYPE	KONTROL TİPİ KONTROL TYPE	DÖNÜŞ YÖNÜ ROTATION	AĞIRLIK WEIGHT
191 Nm	13,5 Kw	1:0.85	Sol Yandan/Left Side	Havali/Pneumatic	Sol/Left(ccw)	11 Kg

## HAYNEKS OB SERIES ZF POWER TAKE-OFFS

**PTO ZF TRAXON SINGLE GEAR REAR PNEUMATIC RIGHT**  
PTO ZF TRAXON TEK DISLI KUYRUK PNÖMATİK SAĞ

**PTO KODU:** PTO CODE:

**PT-20134322P0-OB**

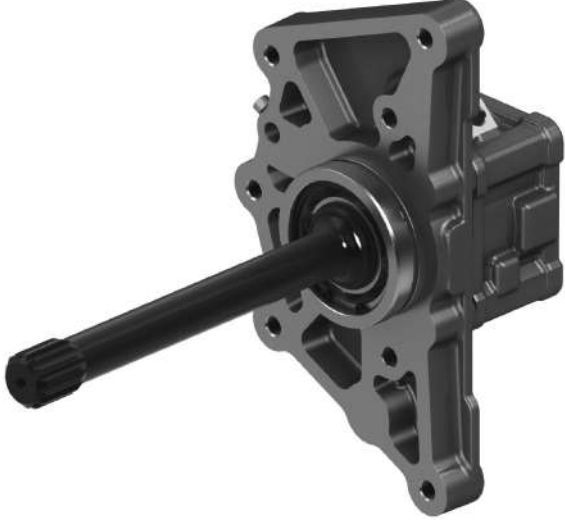

**GEARBOX TYPE:**  
ŞANZİMAN TİPİ:

12S TX 2210, 12TX-1610 TO, 12TX-1810 TO, 12TX-2010, 12TX-2010 TO, 12TX-2210, 12TX-2410 TO, 12TX-2610 TO, 12TX-2620, 12TX-2620 TD, 12TX-2820 TO

**USED VEHICLES:**  
ARAÇLAR:

FORD: CARGO 1842 OT, CARGO 1848 OT, CARGO 3242, CARGO 2542 OT, CARGO 2642 OT, CARGO 4142 OT, CARGO 1846 OT NONAME: NONAME

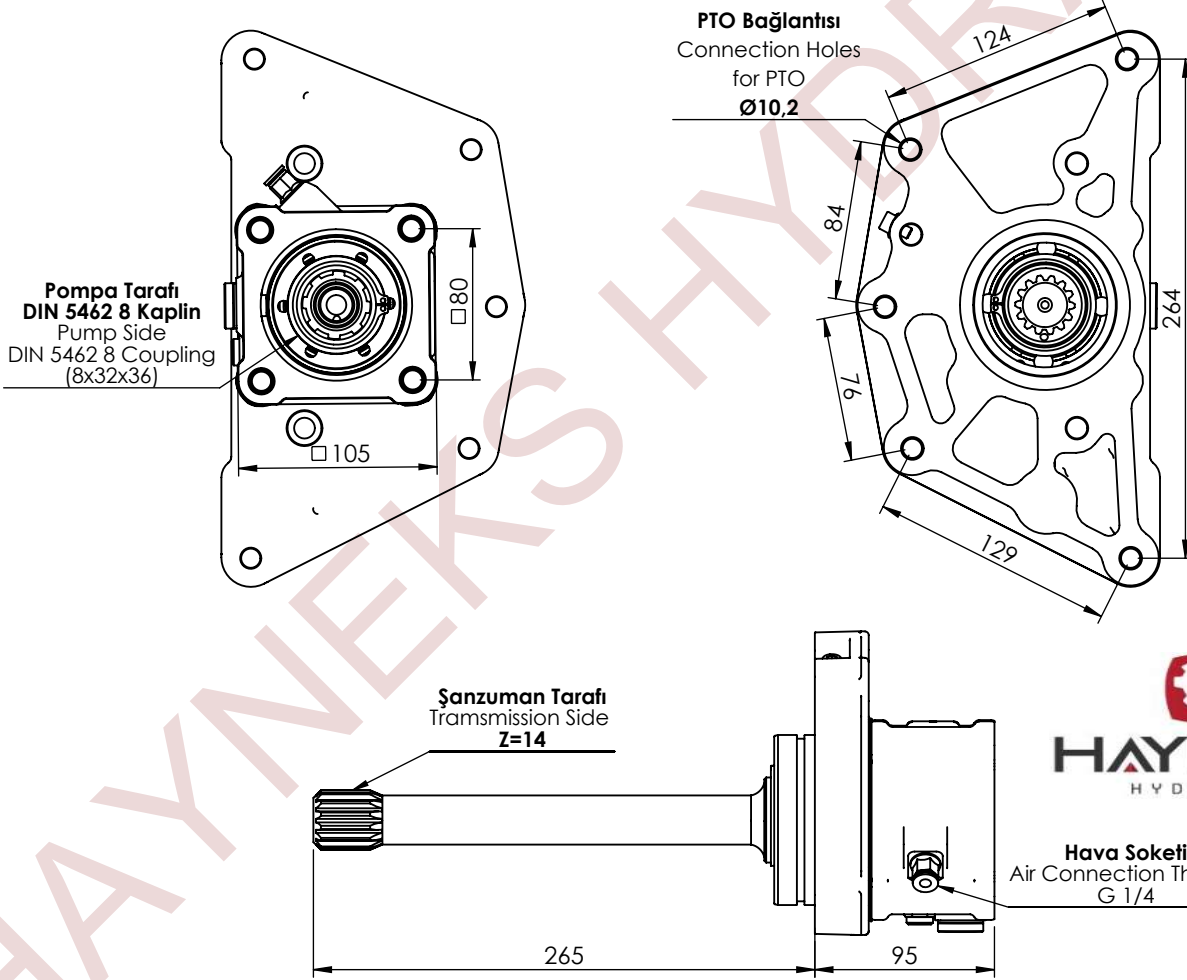

**HAYNEKS**  
HYDRAULIC

**ISO 9001:2015**  
**QUALITY MANAGEMENT**  
**SYSTEM**

ÇIKIŞ TORKU OUTPUT TORQUE	GÜÇ POWER	AKTARIM ORANI TRANSMISSION RATIO	BAĞLANTI ŞEKLİ MOUNTING TYPE	KONTROL TİPİ CONTROL TYPE	DÖNÜŞ YÖNÜ ROTATION	AĞIRLIK WEIGHT
479.7 Nm	25.7 Kw	1:1	Kuyruk/Rear	Havali/Pneumatic	Sağ/Right(cw)	3.5kg

## HAYNEKS OB SERIES ZF POWER TAKE-OFFS

PTO ZF TRAXON SINGLE GEAR WITH TANKER FLANGE REAR PNEUMATIC RIGHT  
PTO ZF TRAXON TEK DISLI TANKER FLANŞLI KUYRUK PNÖMATİK SAĞ

PTO KODU: PTO CODE:  
PT-20134332P0-OB

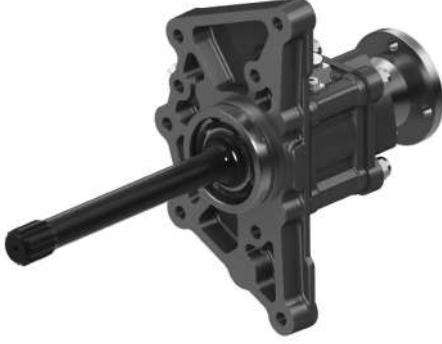

GEARBOX TYPE:  
ŞANZİMAN TİPİ:

12S TX 2210, 12TX-1610 TO, 12TX-1810 TO, 12TX-2010, 12TX-2010 TO, 12TX-2210, 12TX-2410 TO, 12TX-2610 TO, 12TX-2620, 12TX-2620 TD, 12TX-2820 TO

USED VEHICLES:  
ARAÇLAR:

FORD: CARGO 1842 OT, CARGO 1848 OT, CARGO 3242, CARGO 2542 OT, CARGO 2642 OT, CARGO 4142 OT, CARGO 1846 OT NONAME: NONAME

Hava Soketi  
Air Connection Thread  
G 1/4

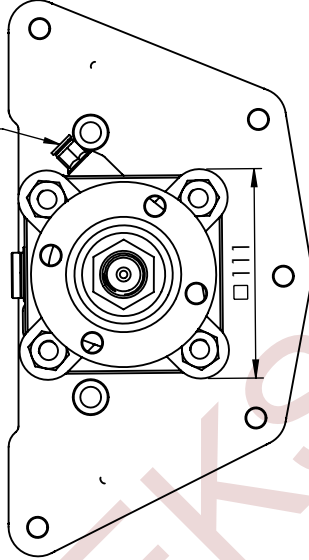

PTO Bağlantısı  
Connection Holes  
for PTO  
Ø10,2

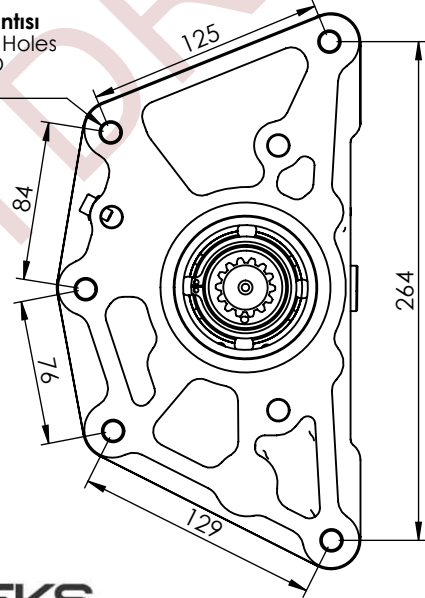

Pompa Bağlantısı  
Connection Holes  
for Pump  
Ø10,5

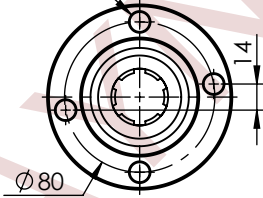

  
**HAYNEKS**  
HYDRAULIC

ISO 9001:2015  
QUALITY  
MANAGEMENT  
SYSTEM

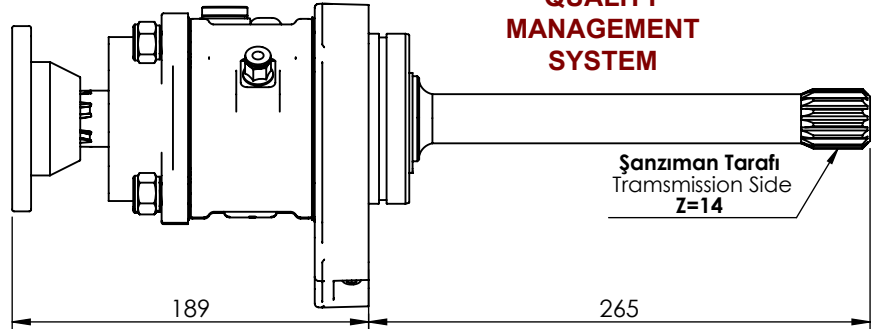

Şanzıman Tarafı  
Transmission Side  
Z=14

ÇIKIŞ TORKU OUTPUT TORQUE	GÜÇ POWER	AKTARIM ORANI TRANSMISSION RATIO	BAĞLANTI ŞEKLİ MOUNTING TYPE	KONTROL TİPİ CONTROL TYPE	DÖNÜŞ YÖNÜ ROTATION	AĞIRLIK WEIGHT
479,7 Nm	25,7 Kw	1:1	Kuyruk/Rear Side	Pnömatik/Pneumatic	Sağ/Right(cw)	13

## HAYNEKS OB SERIES ZF POWER TAKE-OFFS

PTO ZF TRAXON DOUBLE GEAR REAR PNEUMATIC ISO LEFT  
PTO ZF TRAXON ÇİFT DİŞLİ KUYRUKTAN PNÖMATİK ISO SOL

PTO KODU: PTO CODE:  
PT-20135321P0-OB

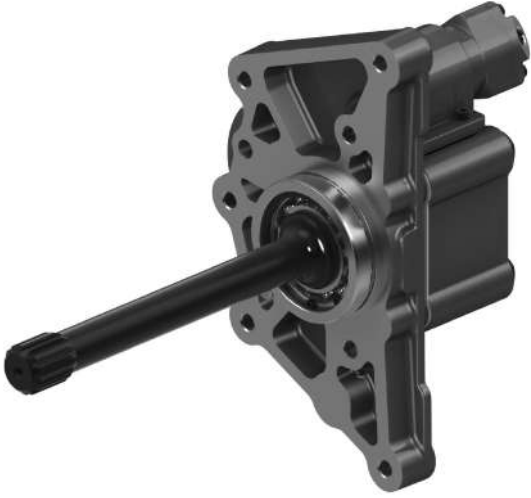

GEARBOX TYPE:  
ŞANZİMAN TİPİ:

12S TX 2210, 12TX-1610 TO, 12TX-1810 TO, 12TX-2010, 12TX-2010 TO, 12TX-2210, 12TX-2410 TO, 12TX-2610 TO, 12TX-2620, 12TX-2620 TD, 12TX-2820 TO

USED VEHICLES:  
ARAÇLAR:

FORD: CARGO 1842 OT, CARGO 1848 OT, CARGO 3242, CARGO 2542 OT, CARGO 2642 OT, CARGO 4142 OT, CARGO 1846 OT NONAME: NONAME

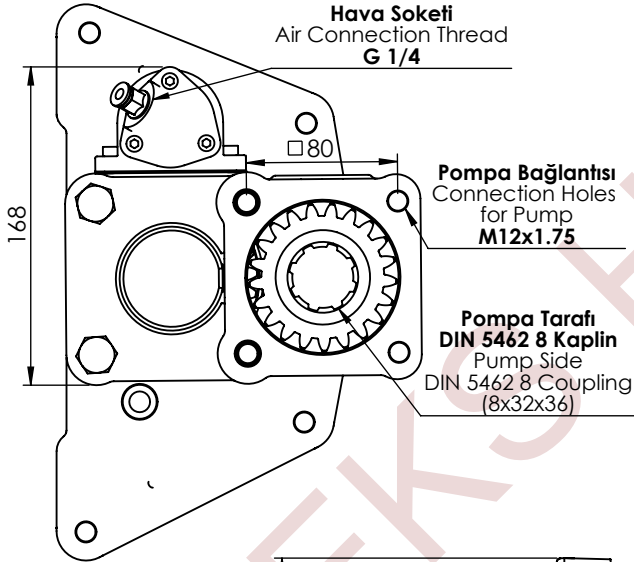

PTO Bağlantısı  
Connection Holes  
for PTO  
Ø10,2

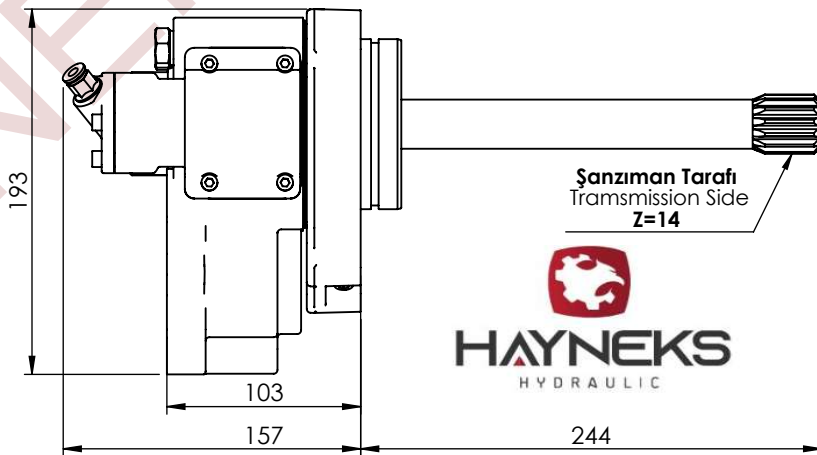
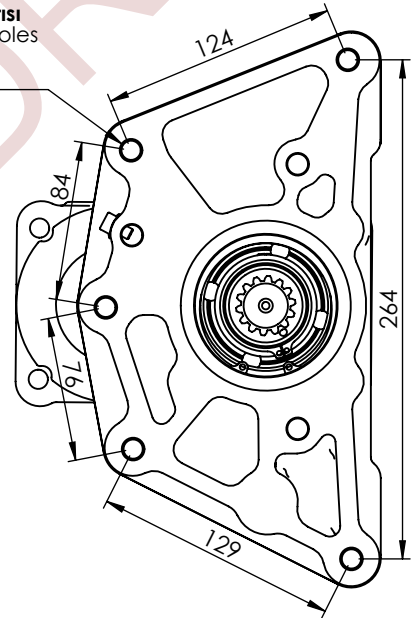

ISO 9001:2015  
QUALITY  
MANAGEMENT  
SYSTEM

ÇIKIŞ TORKU OUTPUT TORQUE	GÜÇ POWER	AKTARIM ORANI TRANSMISSION RATIO	BAĞLANTI ŞEKLİ MOUNTING TYPE	KONTROL TİPİ CONTROL TYPE	DÖNÜŞ YÖNÜ ROTATION	AĞIRLIK WEIGHT
220 Nm	15,6 Kw	1:1.19	Kuyruk/Rear Side	Pnömatik/Pneumatic	Sol/Left(ccw)	18

## HAYNEKS OB SERIES ZF POWER TAKE-OFFS

**PTO ZF TRAXON DOUBLE GEAR WITH TANKER FLANGE REAR PNEUMATIC LEFT**  
PTO ZF TRAXON ÇİFT DİŞLİ TANKER FLANŞLI KUYRUK PNÖMATİK SOL

**PTO KODU:** PTO CODE:  
**PT-20135331P0-OB**



**GEARBOX TYPE:**  
ŞANZİMAN TİPİ:

12S TX 2210, 12TX-1610 TO, 12TX-1810 TO, 12TX-2010, 12TX-2010 TO, 12TX-2210, 12TX-2410 TO, 12TX-2610 TO, 12TX-2620, 12TX-2620 TD, 12TX-2820 TO

**USED VEHICLES:**  
ARAÇLAR:

FORD: CARGO 1842 OT, CARGO 1848 OT, CARGO 3242, CARGO 2542 OT, CARGO 2642 OT, CARGO 4142 OT, CARGO 1846 OT NONAME: NONAME

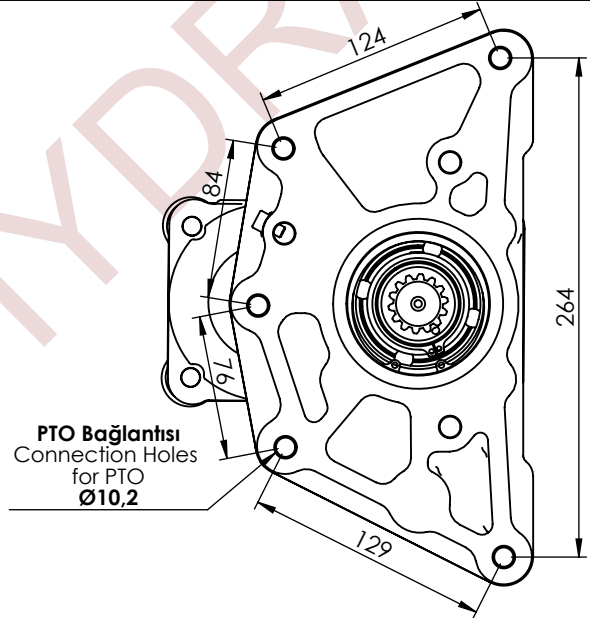
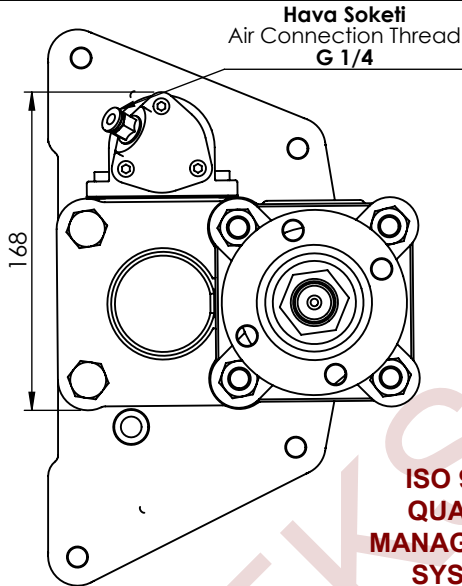

**ISO 9001:2015**  
**QUALITY**  
**MANAGEMENT**  
**SYSTEM**

**Pompa Bağlantısı**  
Connection Holes  
for Pump  
Ø10,5

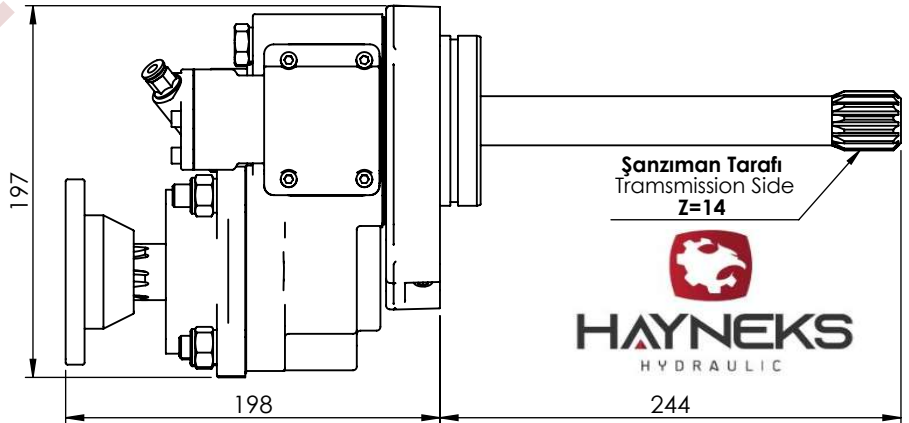
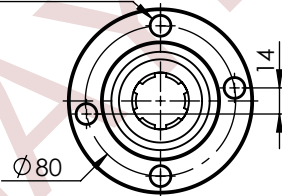

ÇIKIŞ TORKU OUTPUT TORQUE	GÜÇ POWER	AKTARIM ORANI TRANSMISSION RATIO	BAĞLANTI ŞEKLİ MOUNTING TYPE	KONTROL TİPİ CONTROL TYPE	DÖNÜŞ YÖNÜ ROTATION	AĞIRLIK WEIGHT
220 Nm	15,6 Kw	1:1.19	Kuyruk/Rear Side	Pnömatik/Pneumatic	Sol/Left(ccw)	18

## HAYNEKS OB SERIES ZF POWER TAKE-OFFS

### PTO ZF TRAXON DOUBLE GEAR AIR CUSHIONED ISO REAR PNEUMATIC LEFT

PTO ZF TRAXON CİFT DISLİ HAVA YASTIKLI ISO KUYRUK PNÖMATİK SOL

PTO KODU: PTO CODE:

PT-20136321P0-OB

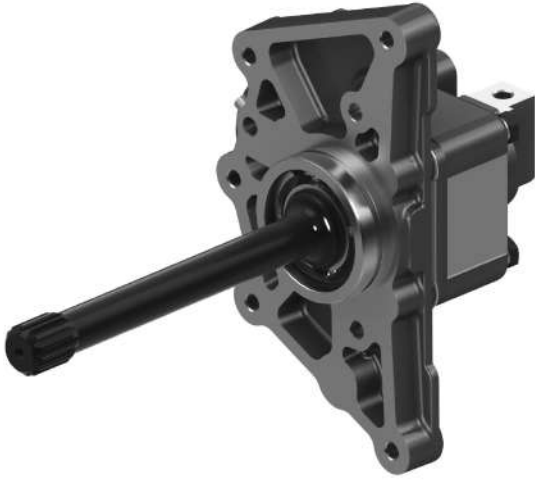

GEARBOX TYPE:  
ŞANZİMAN TİPİ:

12S TX 2210, 12TX-1610 TO, 12TX-1810 TO, 12TX-2010, 12TX-2010 TO, 12TX-2210, 12TX-2410 TO, 12TX-2610 TO, 12TX-2620, 12TX-2620 TD, 12TX-2820 TO

USED VEHICLES:  
ARAÇLAR:

FORD: CARGO 1842 OT, CARGO 1848 OT, CARGO 3242, CARGO 2542 OT, CARGO 2642 OT, CARGO 4142 OT, CARGO 1846 OT NONAME: NONAME

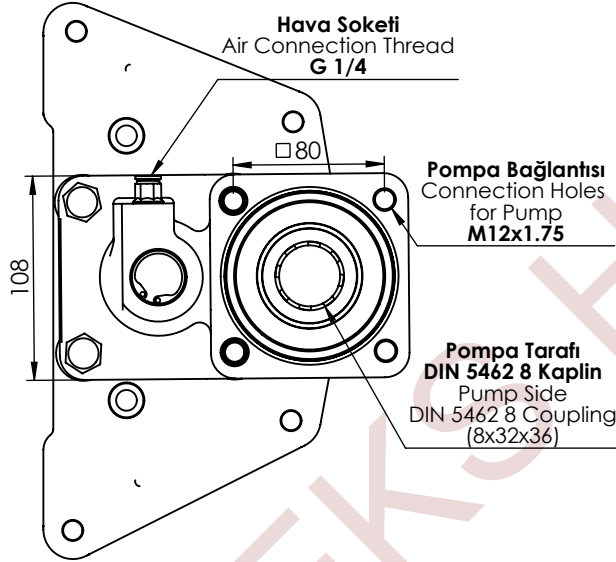

PTO Bağlantısı  
Connection Holes  
for PTO  
Ø10,2

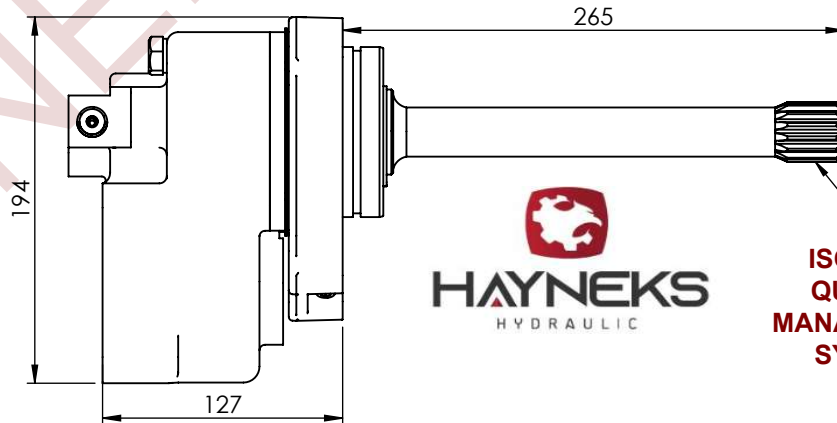
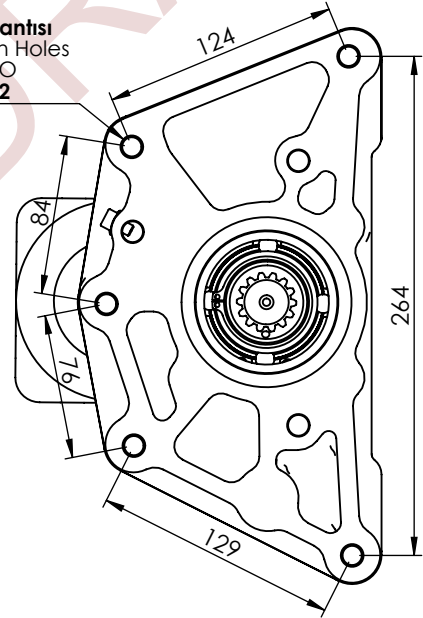

ISO 9001:2015  
QUALITY  
MANAGEMENT  
SYSTEM

ÇIKIŞ TORKU OUTPUT TORQUE	GÜÇ POWER	AKTARIM ORANI TRANSMISSION RATIO	BAĞLANTI ŞEKLİ MOUNTING TYPE	KONTROL TİPİ CONTROL TYPE	DÖNÜŞ YÖNÜ ROTATION	AĞIRLIK WEIGHT
286 Nm	20,3Kw	1:1	Kuyruk/Rear Side	Pnömatik/Pneumatic	Sol/Left(ccw)	20,5

## HAYNEKS OB SERIES ZF POWER TAKE-OFFS

### PTO ZF ISO SINGLE GEAR AIR CUSHIONED REAR PNEUMATIC RIGHT

PTO ZF ISO DAR TEK DISLI KECELI KUYRUK PNÖMATİK SAĞ

PTO KODU: PTO CODE:

PT-20138322P0-OB



GEARBOX TYPE:  
ŞANZİMAN TİPİ:

6AS-850/6,72, 6S-800 TO/6,58-0,78,  
6S-850/6,72-0,79, 6S-850/6,72-8,51,  
S5-35/5,64, S5-35/7,65, S5-45/7,65-6,  
32-7,43, S6-36/6,06, S6-36/8,97 + GV  
36/7,43, S6-36/8,97-1,0

USED VEHICLES:  
ARAÇLAR:

VOLVO: FL 280 IVECO: 80.13 AT, 80.16 A, 80.17 W, 110.14  
4X4, 115.17/1, 130.13 AH, 130.16 AT, 135.17 R, 145.17, 150.16,  
16 R, 150.17, EUROARGO 100 E 18, EUROARGO 120 E 18,  
EUROARGO 180 E 25, EUROARGO 150 E 18 MAN: TGL  
8.180 BMC: FATİH 180.18, FATİH 180.25, FATİH 280.25, FATİH  
280.26, FATİH 180.18 DAF: FA-LF 45.150, FA-LF 45.170, FALF  
45.180, FA-LF 45.200, LF 45.180, LF 45.220, LEYLAND 50.130,  
LEYLAND 50.150, LEYLAND 50.160, LEYLAND 50.180,  
LEYLAND 60.180, LEYLAND 60.210, LEYLAND 65.180,  
LEYLAND 65.210

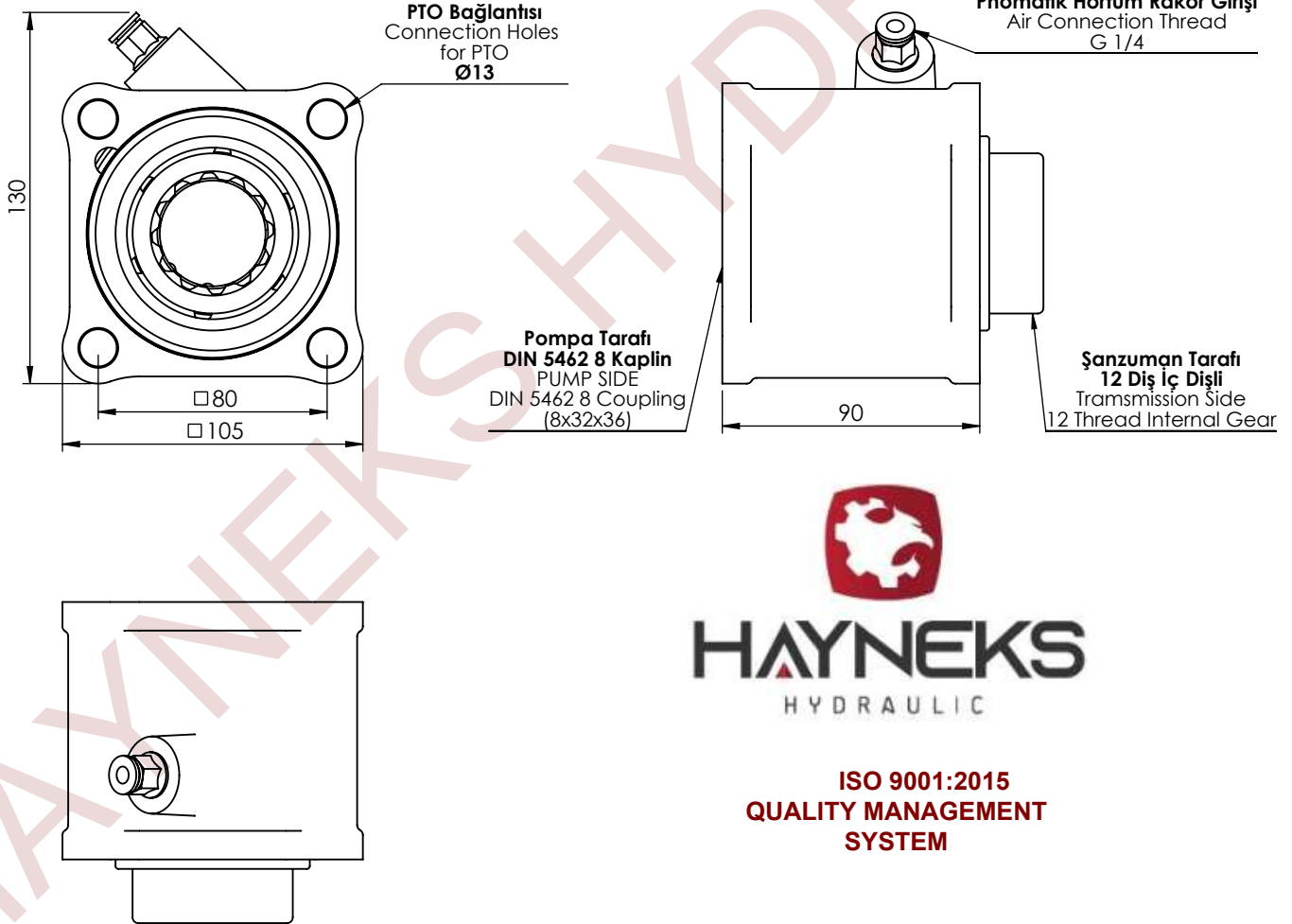

ÇIKIŞ TORKU OUTPUT TORQUE	GÜÇ POWER	AKTARIM ORANI TRANSMISSION RATIO	BAĞLANTI ŞEKLİ MOUNTING TYPE	KONTROL TİPİ CONTROL TYPE	DÖNÜŞ YÖNÜ ROTATION	AĞIRLIK WEIGHT
479.7 Nm	25.7 Kw	1:1	Kuyruk/Rear	PNömatik/Pneumatic	Sağ/Right(cw)	4 Kg

## HAYNEKS OB SERIES ZF POWER TAKE-OFFS

PTO ZF SINGLE GEAR (DOUBLE OUTPUT) REAR PNEUMATIC RIGHT  
PTO ZF TEK DISLI (CİFT ÇIKISLI) KUYRUK PNÖMATİK SAĞ

PTO KODU: PTO CODE:  
PT-20139322P0-OB



GEARBOX TYPE:  
ŞANZİMAN TİPİ:

ZF01

USED VEHICLES:  
ARAÇLAR:

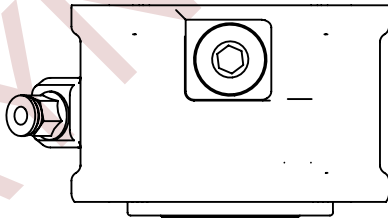
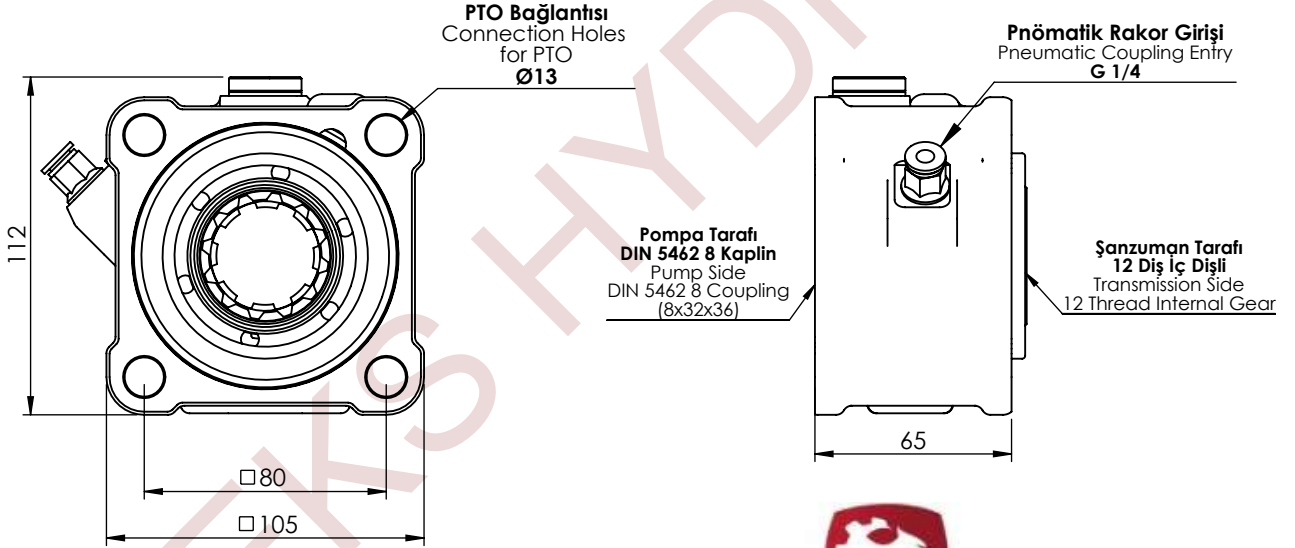

ISO 9001:2015  
QUALITY MANAGEMENT  
SYSTEM

ÇIKIŞ TORKU OUTPUT TORQUE	GÜÇ POWER	AKTARIM ORANI TRANSMISSION RATIO	BAĞLANTI ŞEKLİ MOUNTING TYPE	KONTROL TİPİ KONTROL TYPE	DÖNÜŞ YÖNÜ ROTATION	AĞIRLIK WEIGHT
479.7 Nm	25.7 Kw	1:1	Kuyruk/Rear	Pnömatik/Pneumatic	Sağ/Right(cw)	3.5 Kg

## HAYNEKS OB SERIES ZF POWER TAKE-OFFS

**PTO ZF S 5 42 (5,72) ISO SIDE PNEUMATIC RIGHT**  
PTO ZF S 5 42 (5,72) ISO YAN PNÖMATİK SAĞ

**PTO KODU:** PTO CODE:  
**PT-20140522P0-OB**



**GEARBOX TYPE:** S5-42/5,72  
**ŞANZIMAN TİPİ:**

**USED VEHICLES:** MERCEDES: MB 800 MAN: 8150, 10153, 10163,  
10185 BADSAN: 302, 304, 306, 313, 317  
**ARAÇLAR:**

**Pompa Bağlantısı**  
Connection Holes  
for Pump  
4x M12x1.75

**Hava Bağlantısı**  
Air Connection Thread  
G 1/4

**Pompa Tarafı**  
DIN 5462 8 Frezeli Mil  
Pump Side  
DIN 5462 8 Spline  
(8x32x36)

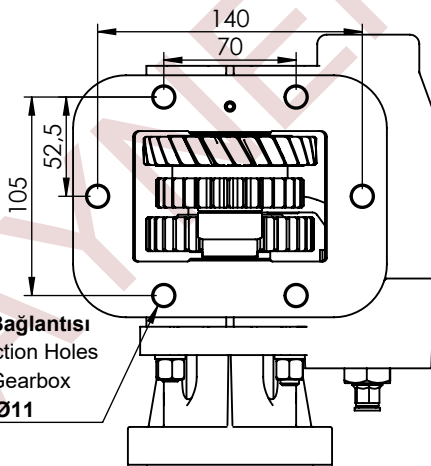
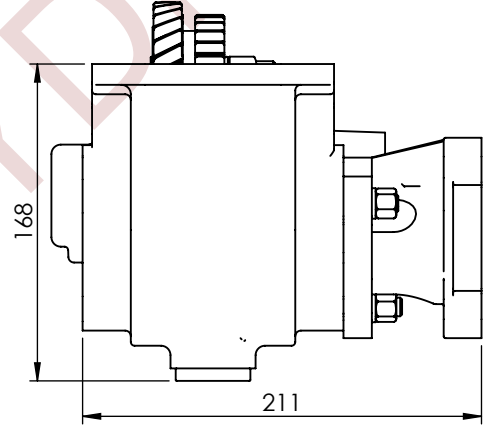
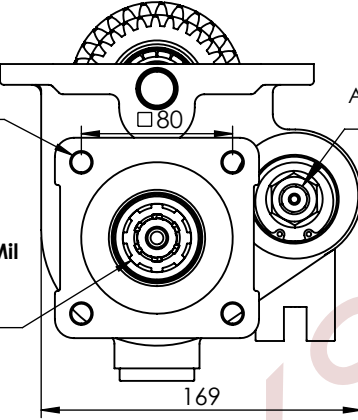

**PTO Bağlantısı**  
Connection Holes  
for Gearbox  
Ø11



**ISO 9001:2015**  
**QUALITY MANAGEMENT**  
**SYSTEM**

ÇIKIŞ TORKU OUTPUT TORQUE	GÜÇ POWER	AKTARIM ORANI TRANSMISSION RATIO	BAĞLANTI ŞEKLİ MOUNTING TYPE	KONTROL TİPİ KONTROL TYPE	DÖNÜŞ YÖNÜ ROTATION	AĞIRLIK WEIGHT
225 Nm	22 Kw	1:0,85	Sol&Sağ/Left&Right	Pnomatik/Pneumatic	Sağ/Right(cw)	11.5 Kg

## HAYNEKS OB SERIES ZF POWER TAKE-OFFS

PTO ZF S 5 42 (5,72) WITH FLANGE SIDE PNEUMATIC RIGHT  
PTO ZF S 5 42 (5,72) FLANŞLI YAN PNÖMATİK SAĞ

PTO KODU: PTO CODE:  
PT-20140532P0-OB



GEARBOX TYPE: S5-42/5,72  
ŞANZİMAN TİPİ:

USED VEHICLES: MERCEDES: MB 800 MAN: 8150, 10153, 10163,  
ARAÇLAR: 10185 BADSAN: 302, 304, 306, 313, 317

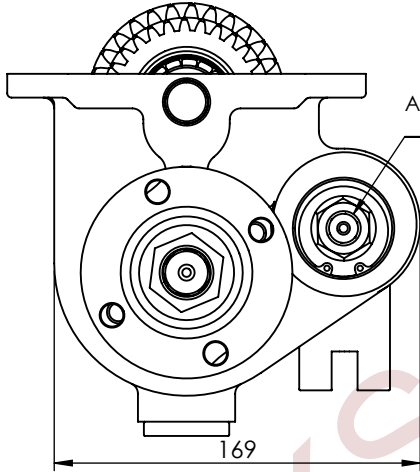

Hava Soketi  
Air Connection Thread  
G 1/4

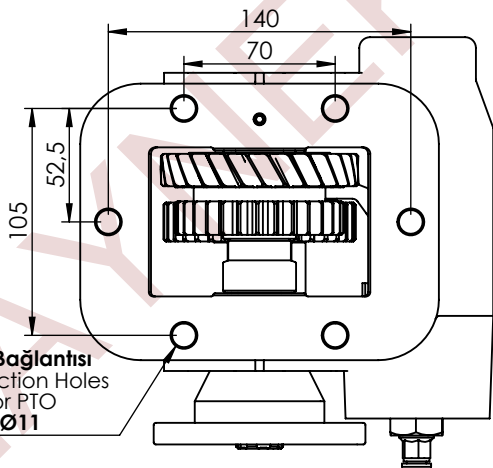
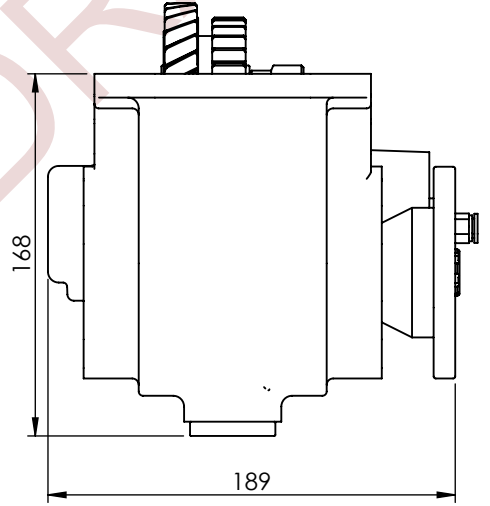

PTO Bağlantısı  
Connection Holes  
for PTO  
Ø11

Pompa Bağlantısı  
Connection Holes  
for Pump  
4X Ø10,50

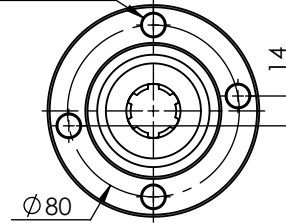

ISO 9001:2015

QUALITY  
MANAGEMENT  
SYSTEM

ÇIKIŞ TORKU OUTPUT TORQUE	GÜÇ POWER	AKTARIM ORANI TRANSMISSION RATIO	BAĞLANTI ŞEKLİ MOUNTING TYPE	KONTROL TİPİ KONTROL TYPE	DÖNÜŞ YÖNÜ ROTATION	AĞIRLIK WEIGHT
225 Nm	22 Kw	1:0,85	Sol&Sağ/Left&Right	Pnomatik/Pneumatic	Sağ/Right(cw)	11.5 Kg

## HAYNEKS OB SERIES ZF POWER TAKE-OFFS

PTO ZF S 5 42 (5,72) UNI SIDE PNEUMATIC RIGHT  
PTO ZF S 5 42 (5,72) UNI YAN PNÖMATİK SAĞ

PTO KODU: PTO CODE:  
PT-20140512P0-OB

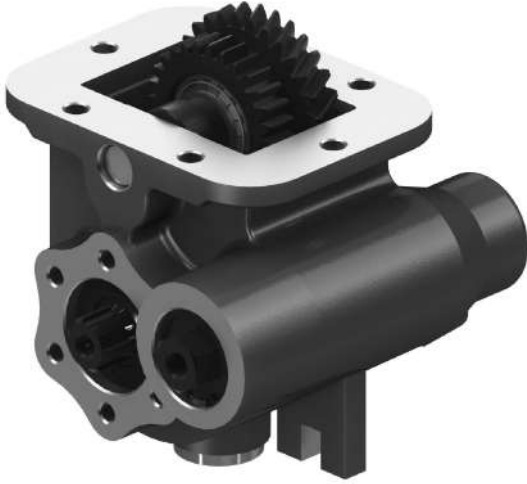

GEARBOX TYPE: S5-42/5,72  
ŞANZİMAN TİPİ:

USED VEHICLES: MERCEDES: MB 800 MAN: 8150, 10153, 10163,  
ARAÇLAR: 10185 BADSAN: 302, 304, 306, 313, 317

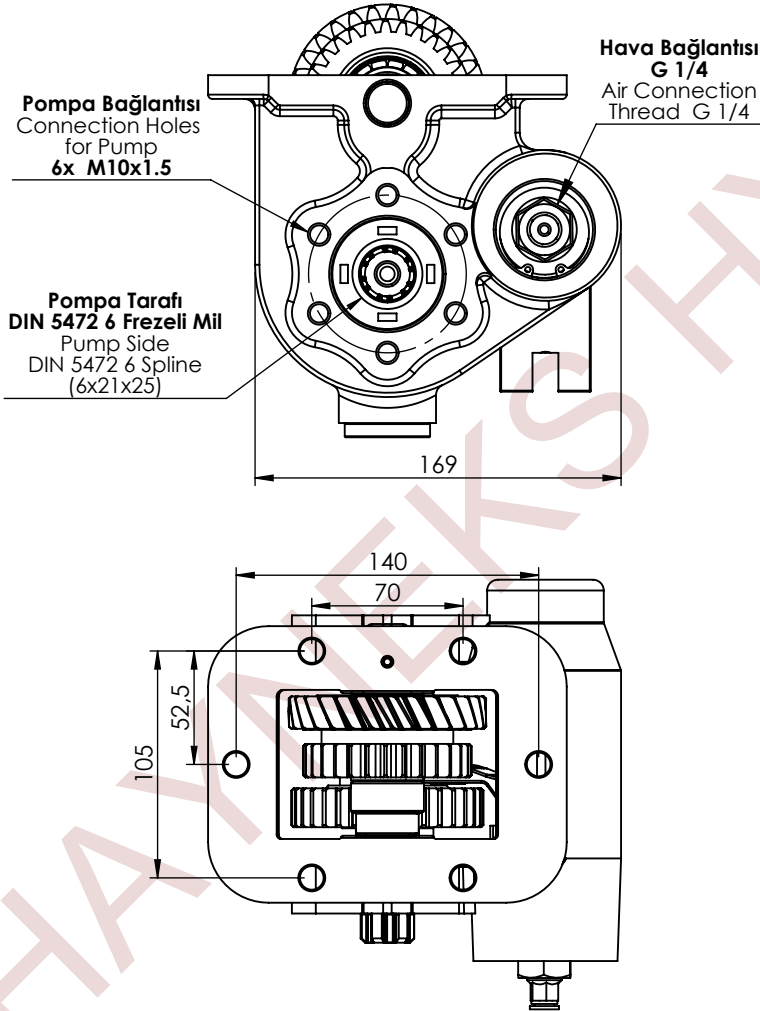

ISO 9001:2015  
QUALITY MANAGEMENT  
SYSTEM

ÇIKIŞ TORKU OUTPUT TORQUE	GÜÇ POWER	AKTARIM ORANI TRANSMISSION RATIO	BAĞLANTI ŞEKLİ MOUNTING TYPE	KONTROL TİPİ KONTROL TYPE	DÖNÜŞ YÖNÜ ROTATION	AĞIRLIK WEIGHT
145 Nm	12.2 Kw	1:0.85	Sol&Sağ/Left&Right	Pnomatik/Pneumatic	Sağ/Right(cw)	11.5 Kg

## HAYNEKS OB SERIES ZF POWER TAKE-OFFS

PTO ZF S 5 42 (5,72) UNI WITH KEY SHAFT SIDE MECHANIC RIGHT  
PTO ZF S 5 42 (5,72) UNI ŞAFTLI YAN MEKANİK SAĞ

PTO KODU: PTO CODE:  
PT-20140542M0-OB

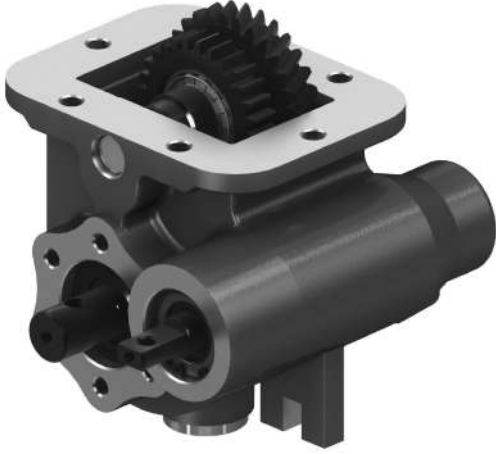

GEARBOX TYPE: S5-42/5,72  
ŞANZIMAN TİPİ:

USED VEHICLES: MERCEDES: MB 800 MAN: 8150, 10153, 10163,  
ARAÇLAR: 10185 BADSAN: 302, 304, 306, 313, 317

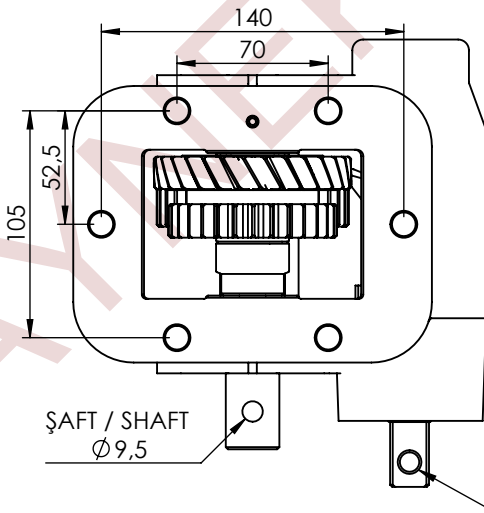
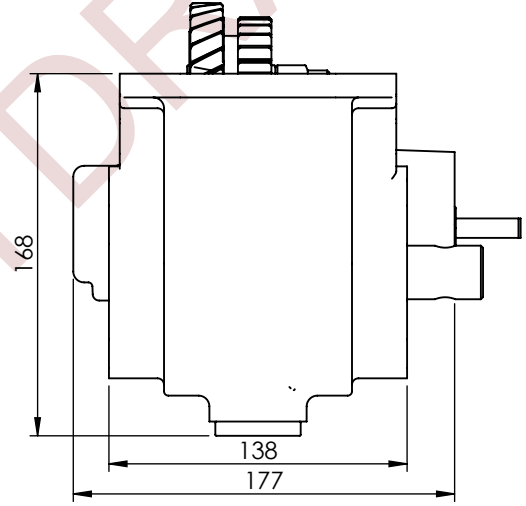
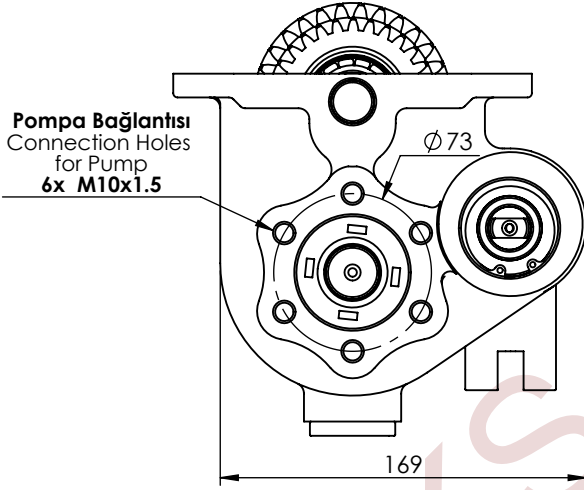

ISO 9001:2015  
QUALITY MANAGEMENT  
SYSTEM

ÇIKIŞ TORKU OUTPUT TORQUE	GÜÇ POWER	AKTARIM ORANI TRANSMISSION RATIO	BAĞLANTI ŞEKLİ MOUNTING TYPE	KONTROL TİPİ KONTROL TYPE	DÖNÜŞ YÖNÜ ROTATION	AĞIRLIK WEIGHT
145 Nm	12,2 Kw	1 : 0,85	Sol&Sağ/Left&Right	Mekanik/Mechanical	Sağ/Right(cw)	11,5 Kg

## HAYNEKS OB SERIES ZF POWER TAKE-OFFS

PTO ZF S 5 42 (5,72) UNI SIDE MECHANIC RIGHT  
PTO ZF S 5 42 (5,72) UNI YAN MEKANİK SAĞ

PTO KODU: PTO CODE:  
PT-20140512M0-OB

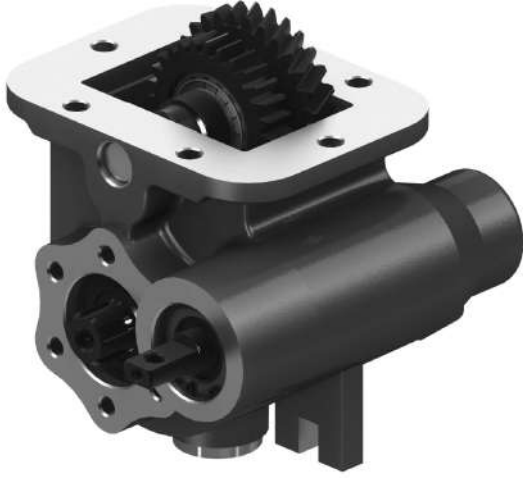

GEARBOX TYPE: S5-42/5,72  
ŞANZIMAN TİPİ:

USED VEHICLES:  
ARAÇLAR: MERCEDES: MB 800 MAN: 8150, 10153, 10163,  
10185 BADSAN: 302, 304, 306, 313, 317

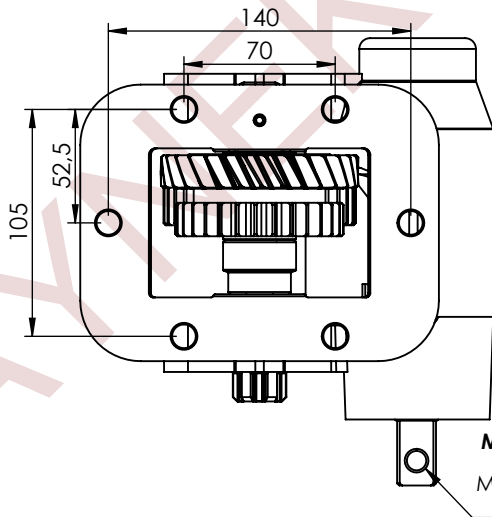
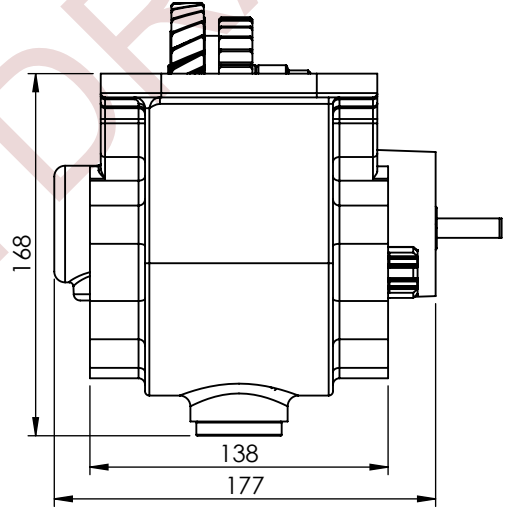
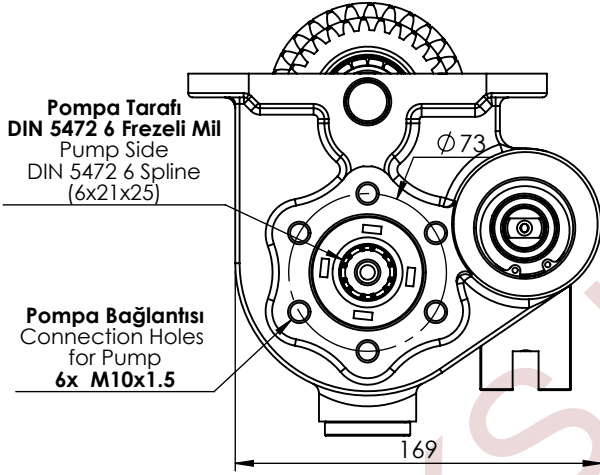

ISO 9001:2015  
QUALITY MANAGEMENT  
SYSTEM

ÇIKIŞ TORKU OUTPUT TORQUE	GÜÇ POWER	AKTARIM ORANI TRANSMISSION RATIO	BAĞLANTI ŞEKLİ MOUNTING TYPE	KONTROL TİPİ CONTROL TYPE	DÖNÜŞ YÖNÜ ROTATION	AĞIRLIK WEIGHT
145 Nm	12,2 Kw	1 : 0,85	Sol&Sağ/Left&Right	Mekanik/Mechanical	Sağ/Right(cw)	11,5 Kg

## HAYNEKS OB SERIES ZF POWER TAKE-OFFS

### PTO ZF S 5 42 (4.65) ISO SIDE PNEUMATIC RIGHT

PTO ZF S 5 42 (4.65) ISO YAN PNÖMATİK SAĞ

PTO KODU: PTO CODE:

PT-20142522P0-OB



GEARBOX TYPE: S5-42/4,65  
ŞANZİMAN TİPİ:

USED VEHICLES: MAN: 8140, 8145, 8155, 8165, 8185 DAF: 45 LE  
ARAÇLAR:

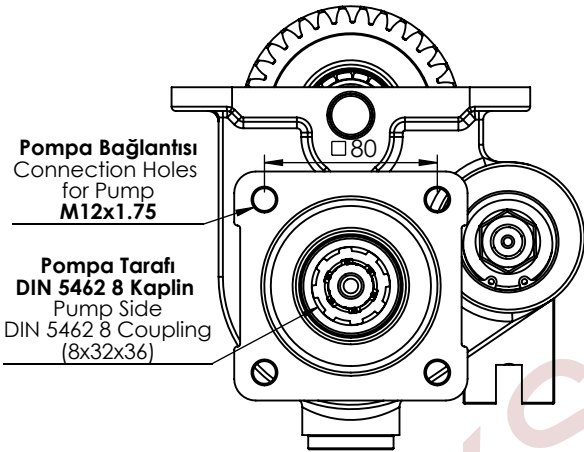

Pompa Bağlantısı  
Connection Holes  
for Pump  
M12x1.75

Pompa Tarafı  
DIN 5462 8 Kaplin  
Pump Side  
DIN 5462 8 Coupling  
(8x32x36)

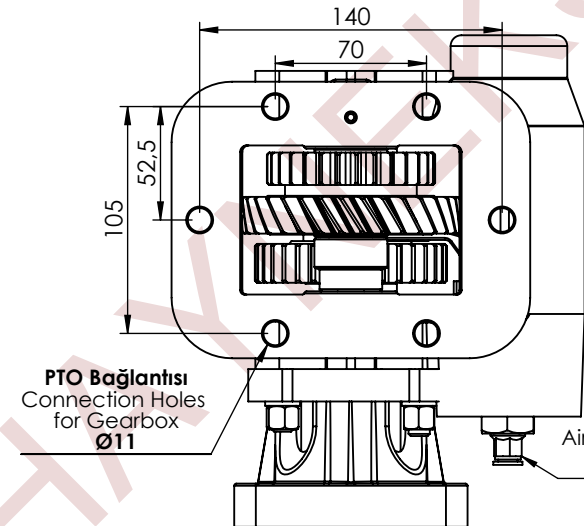

PTO Bağlantısı  
Connection Holes  
for Gearbox  
Ø11

Hava Rakor Girişi  
Air Connection Thread  
G 1/4

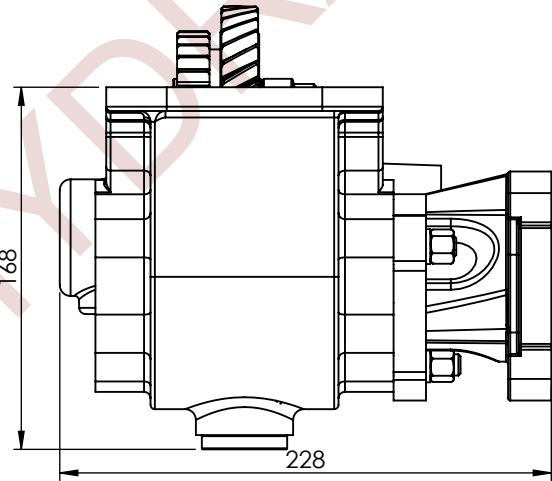

ISO 9001:2015  
QUALITY MANAGEMENT  
SYSTEM

ÇIKIŞ TORKU OUTPUT TORQUE	GÜÇ POWER	AKTARIM ORANI TRANSMISSION RATIO	BAĞLANTI ŞEKLİ MOUNTING TYPE	KONTROL TİPİ KONTROL TYPE	DÖNÜŞ YÖNÜ ROTATION	AĞIRLIK WEIGHT
145 Nm	12,2 Kw	1:0,85	SağYandan/Right Side	Phnömatic/Pneumatic	Sağ/Right(cw)	11,5 Kg

**PTO ZF S 5 42 (4.65) UNI SIDE PNEUMATIC RIGHT**  
PTO ZF S 5 42 (4.65) UNI YAN PNÖMATİK SAĞ

**PTO KODU:** PTO CODE:  
**PT-20142512P0-OB**

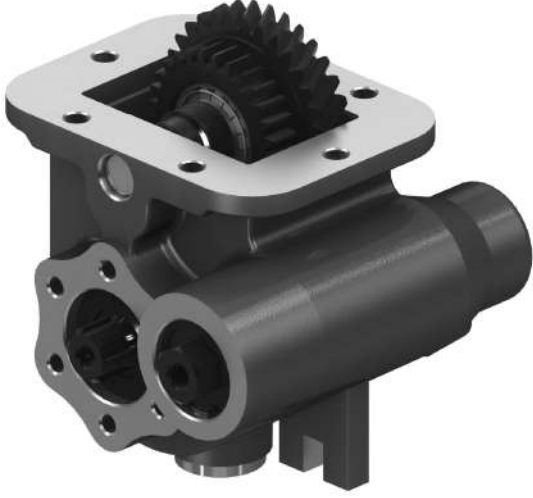

**GEARBOX TYPE:** S5-42/4,65  
**ŞANZİMAN TİPİ:**

**USED VEHICLES:** MAN: 8140, 8145, 8155, 8165, 8185 DAF: 45 LE  
**ARAÇLAR:**

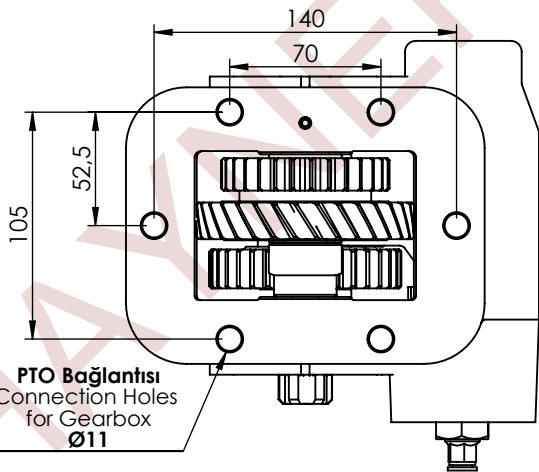
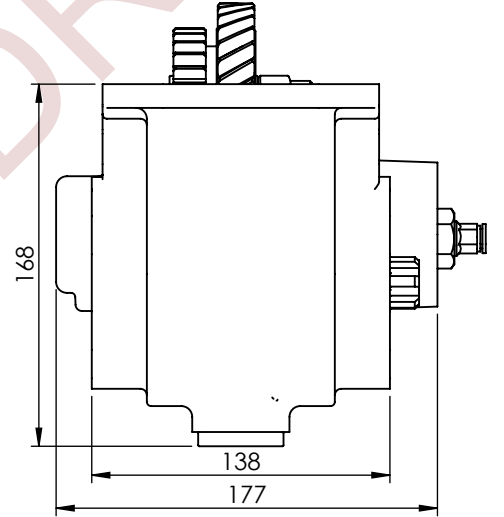
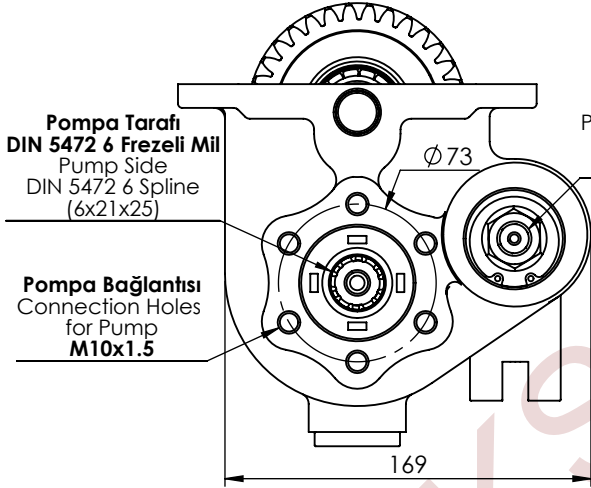

**ISO 9001:2015**  
**QUALITY MANAGEMENT**  
**SYSTEM**

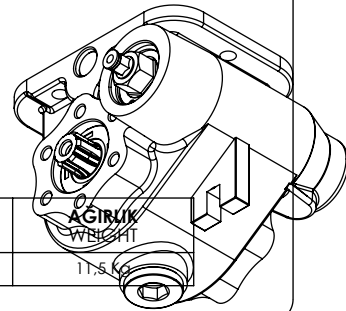

ÇIKIŞ TORKU OUTPUT TORQUE	GÜÇ POWER	AKTARIM ORANI TRANSMISSION RATIO	BAĞLANTI ŞEKLİ MOUNTING TYPE	KONTROL TİPİ KONTROL TYPE	DÖNÜŞ YÖNÜ ROTATION	AĞIRLIK WEIGHT
145 Nm	12,2 Kw	1:0,85	Sağ Yandan/Right Side	Pnömatik/Pneumatic	Sağ/Right (cw)	11,5 Kg

## HAYNEKS OB SERIES ZF POWER TAKE-OFFS

**PTO ZF S 5 42 (4.65) MECHANIC UNI SIDE PNEUMATIC RIGHT**  
PTO ZF S 5 42 (4.65) MEKANİK UNI YAN PNÖMATİK SAĞ

**PTO KODU:** PTO CODE:  
**PT-20142512M0-OB**

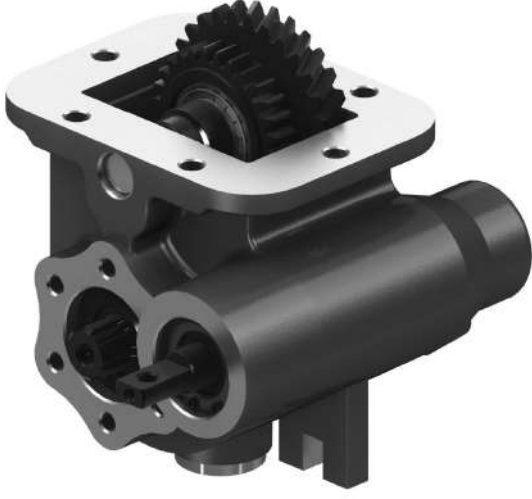

**GEARBOX TYPE:** S5-42/4,65  
**ŞANZİMAN TİPİ:**

**USED VEHICLES:** MAN: 8140, 8145, 8155, 8165, 8185 DAF: 45 LE  
**ARAÇLAR:**

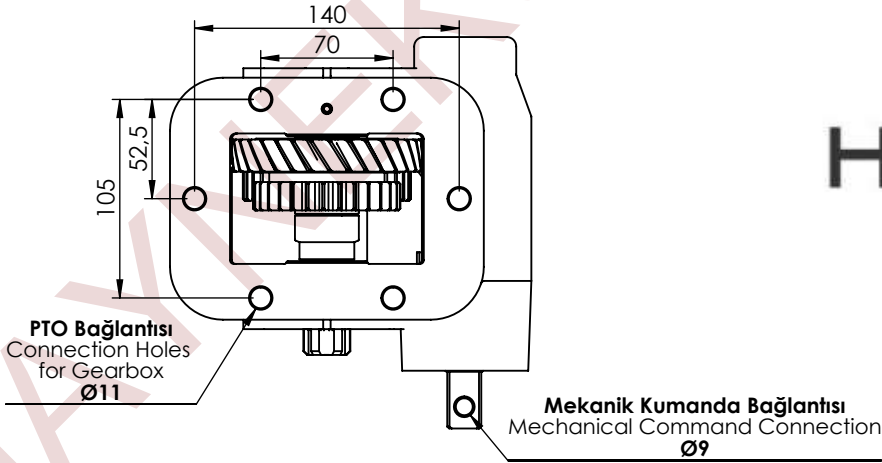
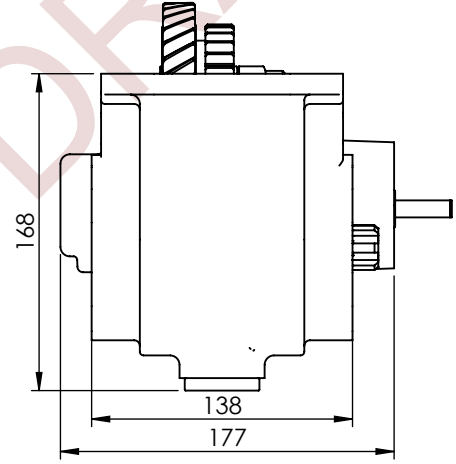
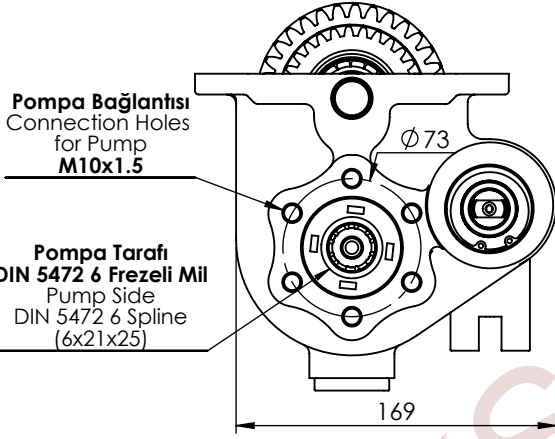

**ISO 9001:2015**  
**QUALITY MANAGEMENT**  
**SYSTEM**

ÇIKIŞ TORKU OUTPUT TORQUE	GÜÇ POWER	AKTARIM ORANI TRANSMISSION RATIO	BAĞLANTI ŞEKLİ MOUNTING TYPE	KONTROL TİPİ KONTROL TYPE	DÖNÜŞ YÖNÜ ROTATION	AĞIRLIK WEIGHT
145 Nm	12,2 Kw	1:0,85	SağYandan/Right Side	Mekanik/Mechanic	Sağ/Right(cw)	11,5 Kg

## HAYNEKS OB SERIES ZF POWER TAKE-OFFS

**PTO IVECO ZF ECOLITE (6S 300) UNI  
SIDE PNEUMATIC RIGHT**  
PTO IVECO ZF ECOLITE (6S 300) UNI YAN PNÖMATİK SAĞ

**PTO KODU:** PTO CODE:  
**PT-20150512P0-OB**



**GEARBOX TYPE:** 2832.6, 2833.6  
**ŞANZIMAN TİPİ:**

**USED VEHICLES:** RENAULT: 110DCI, 130DCI, 140DCI, 150DCI,  
**ARAÇLAR:** 160DCI IVECO: DAILY 2000-40 C 15, DAILY 2000-65 C 15

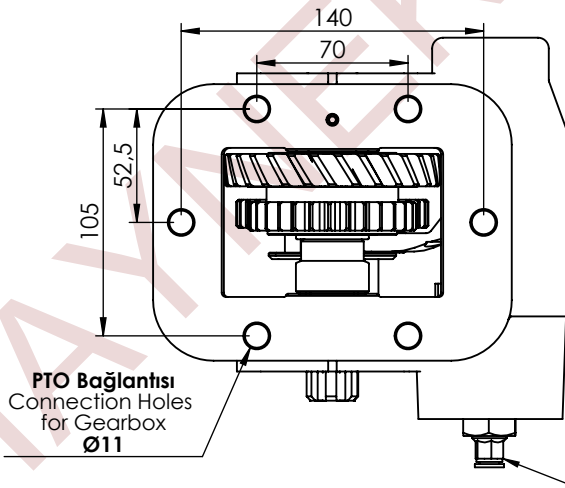
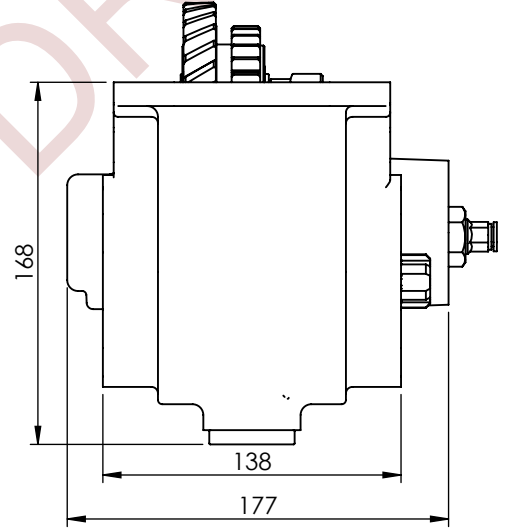
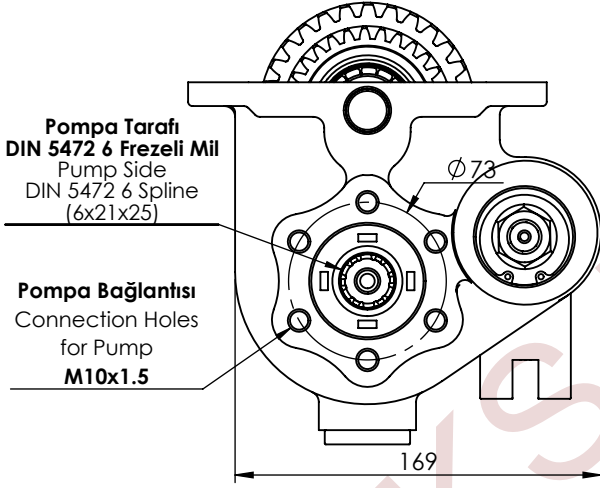

**ISO 9001:2015  
QUALITY MANAGEMENT  
SYSTEM**

ÇIKIŞ TORKU OUTPUT TORQUE	GÜÇ POWER	AKTARIM ORANI TRANSMISSION RATIO	BAĞLANTI ŞEKLİ MOUNTING TYPE	KONTROL TİPİ KONTROL TYPE	DÖNÜŞ YÖNÜ ROTATION	AĞIRLIK WEIGHT
145 Nm	12.2 Kw	1:0.85	Sol/Sağ Yandan	Prnömatik/Pneumatic	Sağ/Right (cw)	11 Kg

## HAYNEKS OB SERIES ZF POWER TAKE-OFFS

PTO IVECO ZF ECOLITE (6S 300) WITH KEY SHAFT 4  
SIDE MECHANIC RIGHT  
PTO IVECO ZF ECOLITE (6S 300) SAFTLI YAN MEKANİK SAĞ

PTO KODU: PTO CODE:  
PT-20150542M0-OB

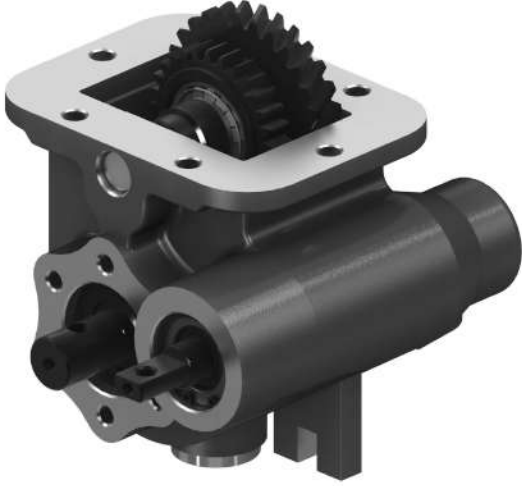

GEARBOX TYPE: 2832.6, 2833.6  
ŞANZIMAN TİPİ:

USED VEHICLES: RENAULT: 110DCI, 130DCI, 140DCI, 150DCI,  
ARAÇLAR: 160DCI IVECO: DAILY 2000-40 C 15, DAILY 2000-  
65 C 15

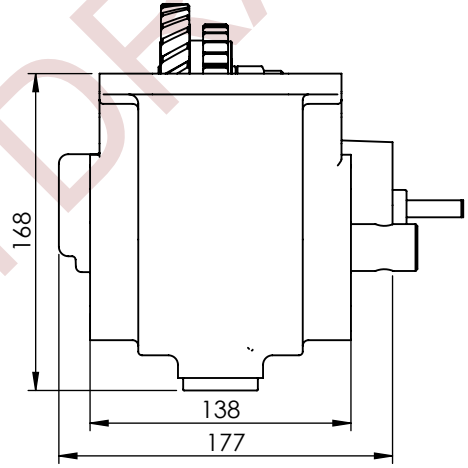
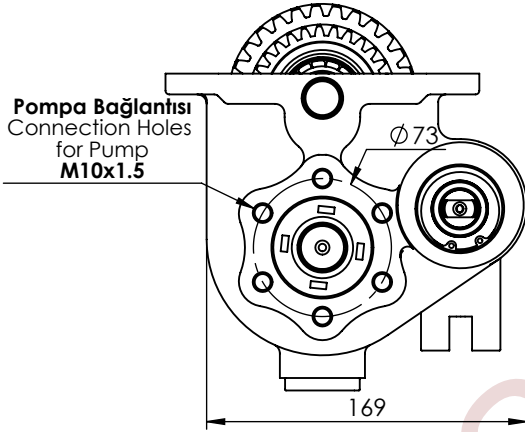

ISO 9001:2015  
QUALITY MANAGEMENT  
SYSTEM

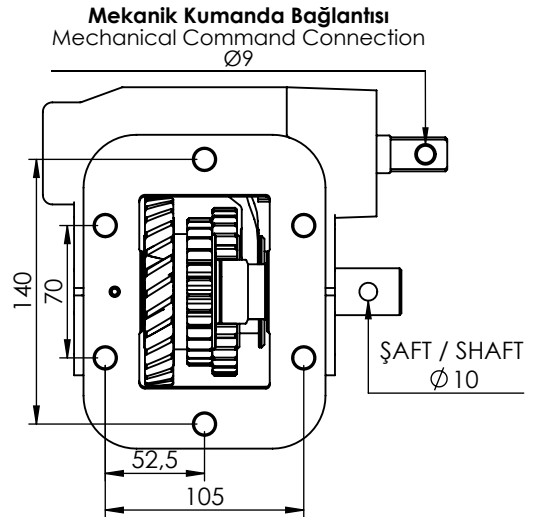

ÇIKIŞ TORKU OUTPUT TORQUE	GÜÇ POWER	AKTARIM ORANI TRANSMISSION RATIO	BAĞLANTI ŞEKLİ MOUNTING TYPE	KONTROL TİPİ KONTROL TYPE	DÖNÜŞ YÖNÜ ROTATION	AĞIRLIK WEIGHT
145Nm	12,2 Kw	1:0,85	Sag Yandan/Right Side	Mekanik/Mechanic	Sağ/Right(cw)	11,5 Kg

## HAYNEKS OB SERIES ZF POWER TAKE-OFFS

### PTO IVECO ZF ECOLITE (6S 300) UNI SIDE MECHANIC RIGHT

PTO IVECO ZF ECOLITE (S 300) UNI YAN MEKANİK SAĞ

PTO KODU: PTO CODE:

PT-20150512M0-OB

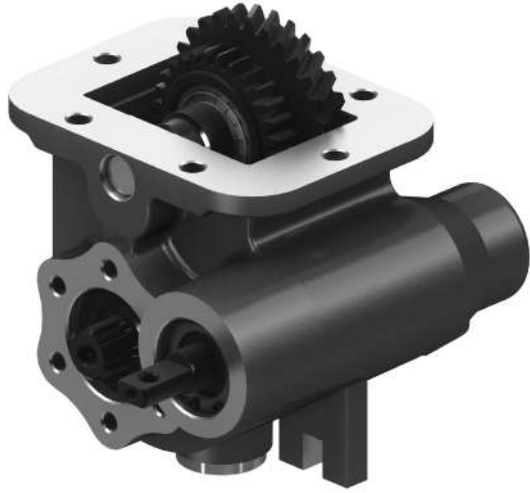

GEARBOX TYPE: 2832.6, 2833.6  
ŞANZIMAN TİPİ:

USED VEHICLES:  
ARAÇLAR: RENAULT: 110DCI, 130DCI, 140DCI, 150DCI,  
160DCI IVECO: DAILY 2000-40 C 15, DAILY 2000-  
65 C 15

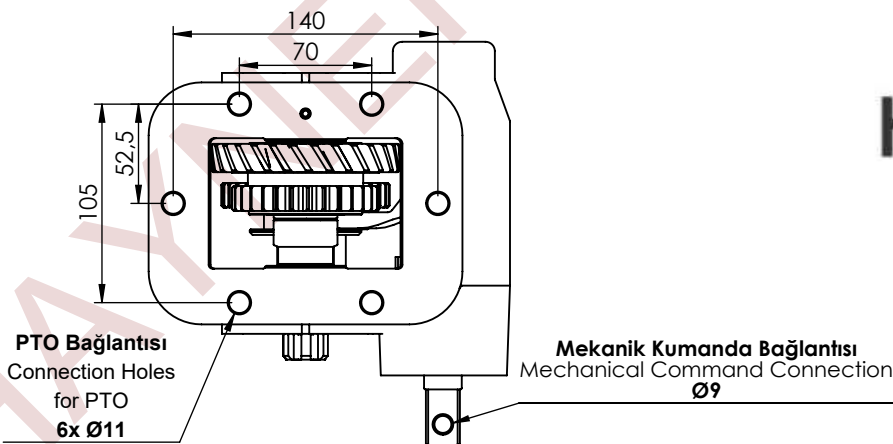
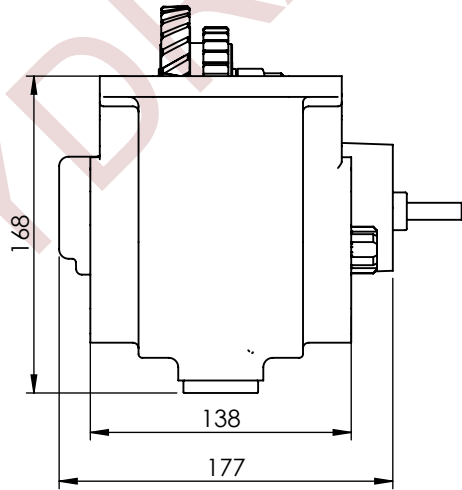
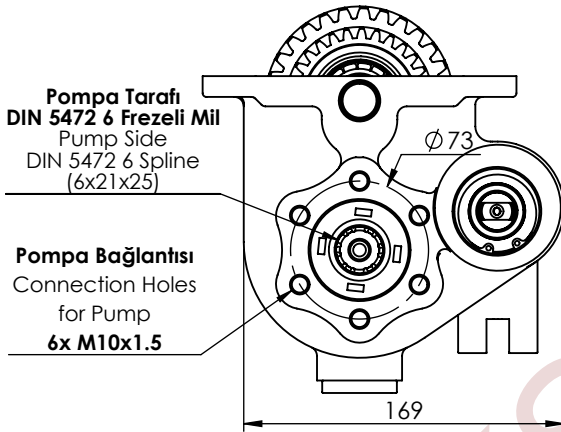

ISO 9001:2015  
QUALITY MANAGEMENT  
SYSTEM

ÇIKIŞ TORKU OUTPUT TORQUE	GÜÇ POWER	AKTARIM ORANI TRANSMISSION RATIO	BAĞLANTI ŞEKLİ MOUNTING TYPE	KONTROL TİPİ CONTROL TYPE	DÖNÜŞ YÖNÜ ROTATION	AĞIRLIK WEIGHT
145Nm	12.2 Kw	1:0.85	Sol Yandan/Sağ Yandan Left/Right Side	Mekanik/Mechanic	Sağ/Right(cw)	11.5 Kg

## HAYNEKS OB SERIES ZF POWER TAKE-OFFS

### PTO ZF 6 S 400 UNI SIDE MECHANIC WITH APPARATUS RIGHT

PTO ZF 6 S 400 UNI YAN MEKANİK APARATLI SAĞ

PTO KODU: PTO CODE:

PT-20152512MC0-OB



**GEARBOX TYPE:** 6AS-400/5,375-0,79, 6S-380 VO/5,38-0,  
**ŞANZİMAN TİPİ:** 79, 6S-400/5,375-0,79

**USED VEHICLES:**

**ARAÇLAR:**

**RENAULT:** MAXITY 150.45 EURO4 **IVECO:** DAILY AGILE (MY 2014), DAILY 2004-35 C 14 HPT, DAILY 2004-35 C 17 HPT, DAILY 2004-50 C 14 HPT, DAILY 2004-50 C 17 HPT, DAILY 2004-60 C 14 HPT, DAILY 2004-60 C 17 HPT, DAILY 2004-65 C 14 HPT, DAILY 2004-65 C 17 HPT, DAILY 2006-35 C 15, DAILY 2006-35 C 18, DAILY 2006-40 C 15, DAILY 2006-40 C 18, DAILY 2006-45 C 15, DAILY 2006-45 C 18, DAILY 2006-50 C 15, DAILY 2006-50 C 18, DAILY 2006-60 C 15, DAILY 2006-60 C 18, DAILY 2006-65 C 15, DAILY 2006-65 C 18, DAILY AGILE MY 2014, DAILY 2006-70 C 15 **NISSAN:** ATLEON 56.15, CABSTAR 45.13

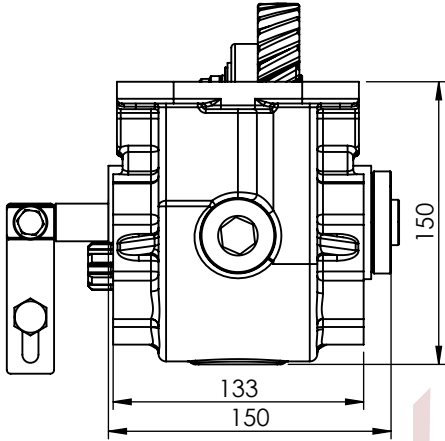

**Mekanik Kumanda Bağlantısı**  
Mechanical Control Access  
M8x1,25

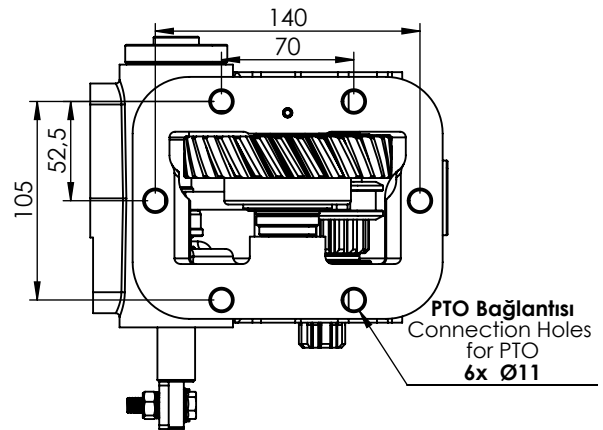
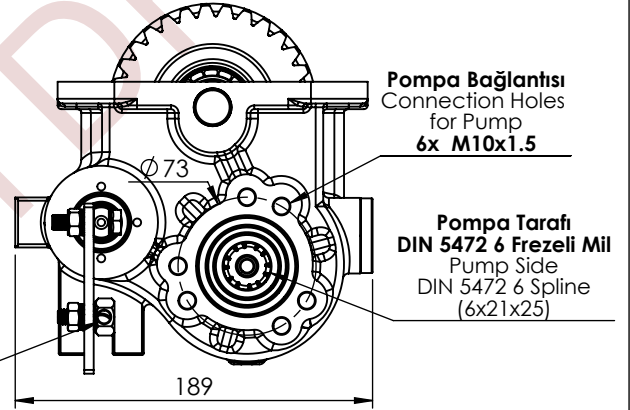

**ISO 9001:2015  
QUALITY MANAGEMENT  
SYSTEM**

ÇIKIŞ TORKU OUTPUT TORQUE	GÜÇ POWER	AKTARIM ORANI TRANSMISSION SIDE	BAĞLANTI ŞEKLİ MOUNTING TYPE	KONTROL TİPİ CONTROL TYPE	DÖNÜŞ YÖNÜ ROTATION	AĞIRLIK WEIGHT
196 Nm	13,4 Kw	1:1,5	Sol Yandan / Left Side	Mekanik/Mechanic	Sağ/Right(cw)	11 Kg

## HAYNEKS OB SERIES ZF POWER TAKE-OFFS

### PTO ZF 6 S 400 UNI SIDE MECHANIC RIGHT PTO ZF 6 S 400 UNI YAN MEKANİK SAĞ

PTO KODU: PTO CODE:  
PT-20152512M0-OB



GEARBOX TYPE: 6AS-400/5,375-0,79, 6S-380 VO/5,38-0,  
ŞANZİMAN TİPİ: 79, 6S-400/5,375-0,79, 2840,6

USED VEHICLES:  
ARAÇLAR:

RENAULT: MAXITY 150.45 EURO4 IVECO: DAILY AGILE (MY 2014), DAILY 2004-35 C 14 HPT, DAILY 2004-35 C 17 HPT, DAILY 2004-50 C 14 HPT, DAILY 2004-50 C 17 HPT, DAILY 2004-60 C 14 HPT, DAILY 2004-60 C 17 HPT, DAILY 2004-65 C 14 HPT, DAILY 2004-65 C 17 HPT, DAILY 2006-35 C 15, DAILY 2006-35 C 18, DAILY 2006-40 C 15, DAILY 2006-40 C 18, DAILY 2006-45 C 15, DAILY 2006-45 C 18, DAILY 2006-50 C 15, DAILY 2006-50 C 18, DAILY 2006-60 C 15, DAILY 2006-60 C 18, DAILY 2006-65 C 15, DAILY 2006-65 C 18, DAILY AGILE MY 2014, DAILY 2006-70 C 15 NISSAN: ATLEON 56.15, CABSTAR 45.13

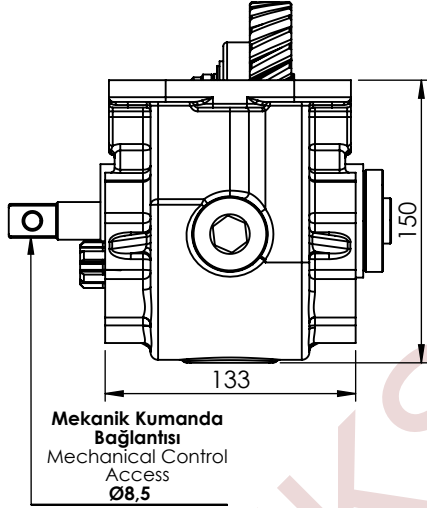

Mekanik Kumanda  
Bağlantısı  
Mechanical Control  
Access  
Ø8,5

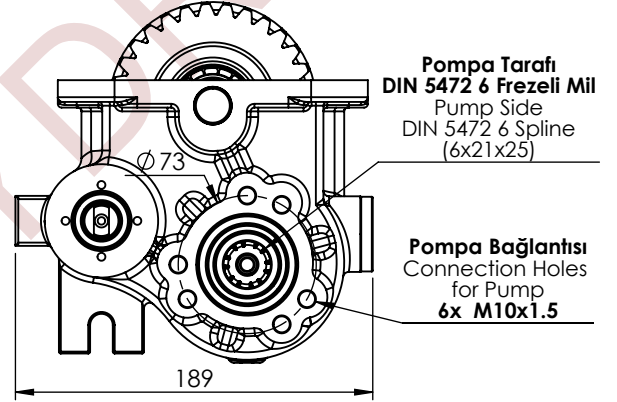

Pompa Tarafı  
DIN 5472 6 Frezeli Mil  
Pump Side  
DIN 5472 6 Spline  
(6x21x25)

Pompa Bağlantısı  
Connection Holes  
for Pump  
6x M10x1.5

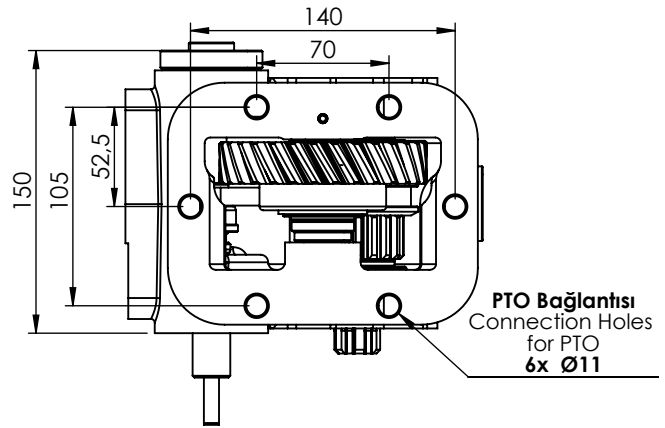

PTO Bağlantısı  
Connection Holes  
for PTO  
6x Ø11



ISO 9001:2015  
QUALITY MANAGEMENT  
SYSTEM

ÇIKIŞ TORKU OUTPUT TORQUE	GÜÇ POWER	AKTARIM ORANI TRANSMISSION SIDE	BAĞLANTI ŞEKLİ MOUNTING TYPE	KONTROL TİPİ CONTROL TYPE	DÖNÜŞ YÖNÜ ROTATION	AĞIRLIK WEIGHT
196 Nm	13,4 Kw	1:1,5	Sol Yandan / Left Side	Mekanik/Mechanic	Sağ/Right(cw)	11 Kg

## HAYNEKS OB SERIES ZF POWER TAKE-OFFS

### PTO ZF 6 S 400 UNI SIDE VACUUM RIGHT PTO ZF 6 S 400 UNI YAN VAKUMLU SAĞ

PTO KODU: PTO CODE:  
PT-20152512V0-OB



GEARBOX TYPE: 6AS-400/5,375-0,79, 6S-380 VO/5,38-0,  
ŞANZIMAN TİPİ: 79, 6S-400/5,375-0,79

USED VEHICLES:  
ARAÇLAR:

RENAULT: MAXITY 150.45 EURO4 IVECO: DAILY AGILE (MY 2014), DAILY 2004-35 C 14 HPT, DAILY 2004-35 C 17 HPT, DAILY 2004-50 C 14 HPT, DAILY 2004-50 C 17 HPT, DAILY 2004-60 C 14 HPT, DAILY 2004-60 C 17 HPT, DAILY 2004-65 C 14 HPT, DAILY 2004-65 C 17 HPT, DAILY 2006-35 C 15, DAILY 2006-35 C 18, DAILY 2006-40 C 15, DAILY 2006-40 C 18, DAILY 2006-45 C 15, DAILY 2006-45 C 18, DAILY 2006-50 C 15, DAILY 2006-50 C 18, DAILY 2006-60 C 15, DAILY 2006-60 C 18, DAILY 2006-65 C 15, DAILY 2006-65 C 18, DAILY AGILE MY 2014, DAILY 2006-70 C 15 NISSAN: ATLEON 56.15, CABSTAR 45.13

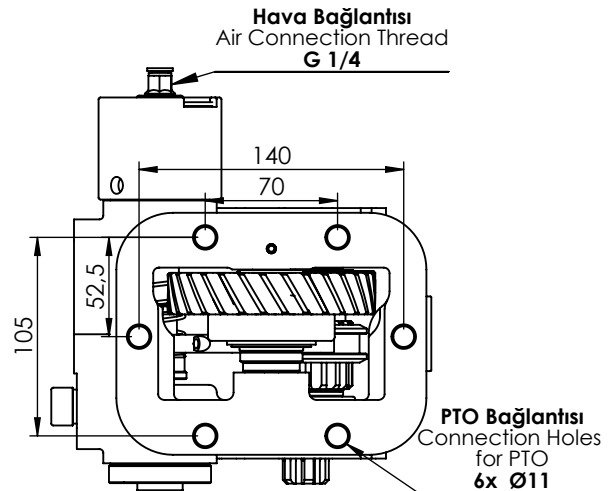
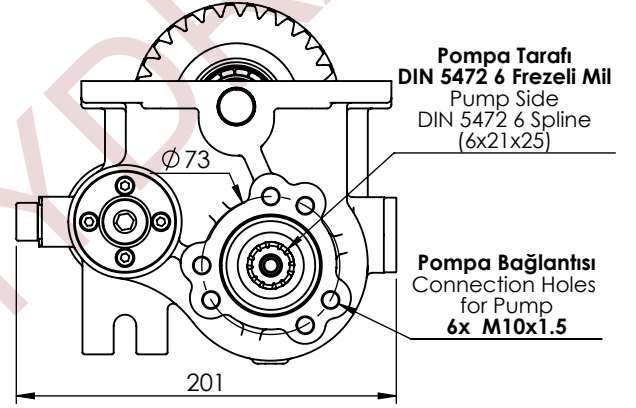
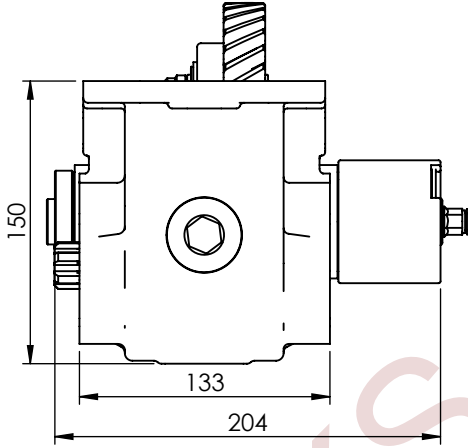

ISO 9001:2015  
QUALITY MANAGEMENT  
SYSTEM

ÇIKIŞ TORKU OUTPUT TORQUE	GÜÇ POWER	AKTARIM ORANI TRANSMISSION SIDE	BAĞLANTI ŞEKLİ MOUNTING TYPE	KONTROL TİPİ CONTROL TYPE	DÖNÜŞ YÖNÜ ROTATION	AĞIRLIK WEIGHT
196 Nm	13.4 Kw	1:1.5	Sol Yandan / Left Side	Vakumlu/Vacuum	Sağ/Right(cw)	11 Kg

## HAYNEKS OB SERIES ZF POWER TAKE-OFFS

### PTO IVECO MY2011-FL2011 MEKANİK KABLOLU

PTO IVECO MY2011-FL2011 MECHANIC CABLE

PTO KODU: PTO CODE:

PT-20153512MC0-OB



**GEARBOX TYPE:** FPT 2840.6 FL2011-MY2011 / 2840.6  
**ŞANZİMAN TİPİ:** 19A1Z

**USED VEHICLES:**  
**ARAÇLAR:** IVECO 70C15 EURO5

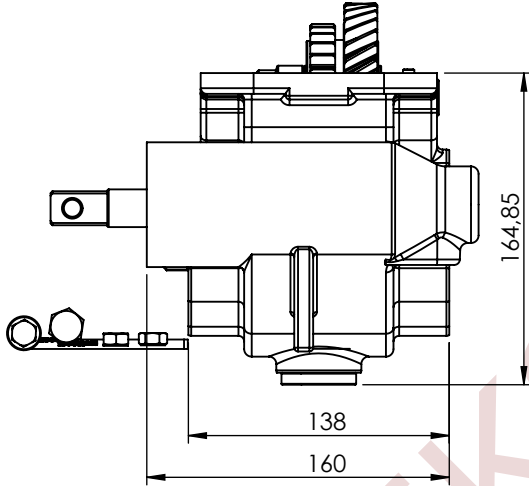

**Pompa Tarafı**  
**DIN 5472 6 Frezeli Mil**  
Pump Side  
DIN 5472 6 Spline  
(6x21x25)

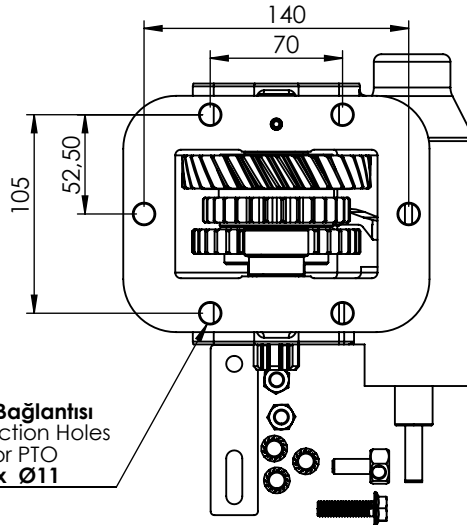
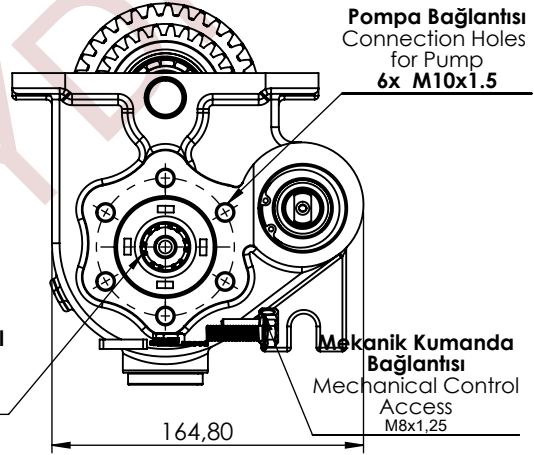

  
**HAYNEKS**  
HYDRAULIC  
**ISO 9001:2015**  
**QUALITY MANAGEMENT**  
**SYSTEM**

ÇIKIŞ TORKU OUTPUT TORQUE	GÜÇ POWER	AKTARIM ORANI TRANSMISSION SIDE	BAĞLANTI ŞEKLİ MOUNTING TYPE	KONTROL TİPİ CONTROL TYPE	DÖNÜŞ YÖNÜ ROTATION	AĞIRLIK WEIGHT
196 Nm	13,4 Kw	1:1,5	Sol Yandan / Left Side	Mekanik/Mechanic	Sağ/Right(cw)	11 Kg

## HAYNEKS OB SERIES ZF POWER TAKE-OFFS

**PTO IVECO MY2011-FL2011**  
PTO IVECO MY2011-FL2011

**PTO KODU:** PTO CODE:  
**PT-20153512M0-OB**

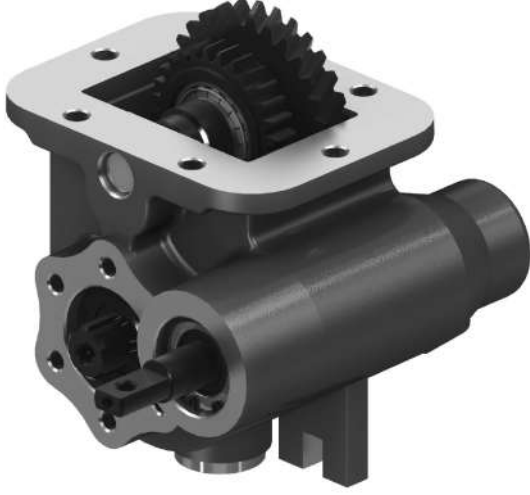

**GEARBOX TYPE:** FPT 2840.6 FL2011-MY2011 / 2840.6 19A1Z  
**ŞANZIMAN TİPİ:**

**USED VEHICLES:** IVECO 70C15 EURO5  
**ARAÇLAR:**

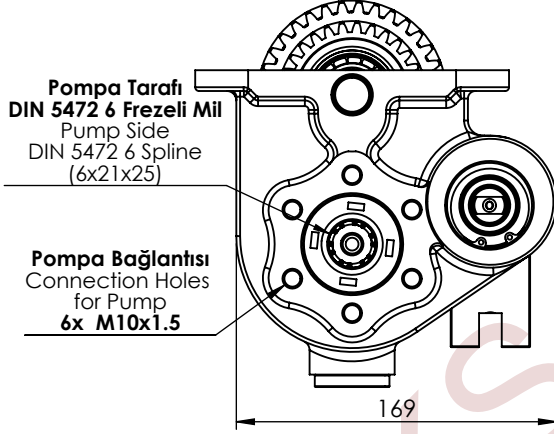

**Pompa Tarafı**  
**DIN 5472 6 Frezeli Mil**  
Pump Side  
DIN 5472 6 Spline  
(6x21x25)

**Pompa Bağlantısı**  
Connection Holes  
for Pump  
**6x M10x1.5**

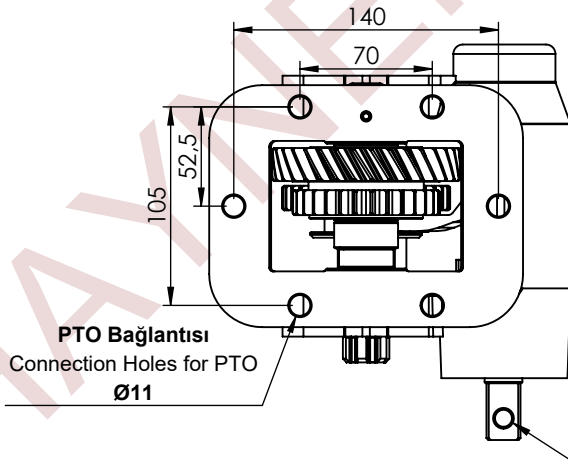
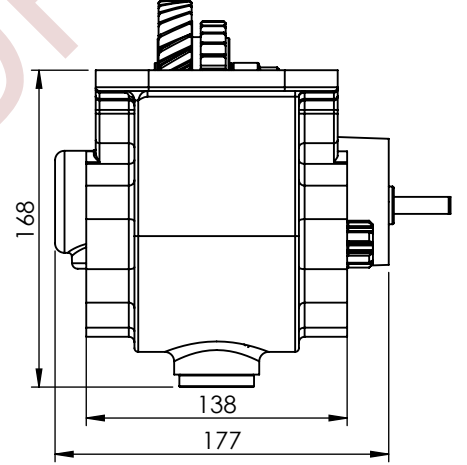

**PTO Bağlantısı**  
Connection Holes for PTO  
**Ø11**

**Mekanik Kumanda**  
**Bağlantısı**  
Mechanical Control  
Access  
**Ø9**



**ISO 9001:2015**  
**QUALITY MANAGEMENT**  
**SYSTEM**

ÇIKIŞ TORKU OUTPUT TORQUE	GÜÇ POWER	AKTARIM ORANI TRANSMISSION RATIO	BAĞLANTI ŞEKLİ MOUNTING TYPE	KONTROL TİPİ KONTROL TYPE	DÖNÜŞ YÖNÜ ROTATION	AĞIRLIK WEIGHT
225 Nm	23.6 Kw	1:1.24	Sol Yandan/Left Side	Mekanik/Mechanic	Sağ/Right(cw)	13 Kg

## HAYNEKS OB SERIES ZF POWER TAKE-OFFS

**PTO ZF 5 S 200 UNI**  
PTO ZF 5 S 200 UNI

**PTO KODU:** PTO CODE:  
**PT-20160512M0-OB**

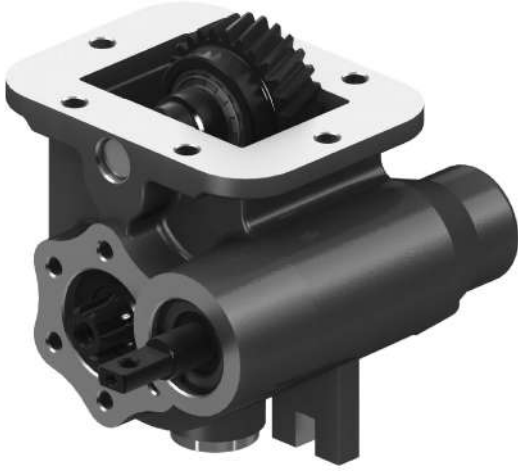

**GEARBOX TYPE:** 2825.5, 2830.5  
**ŞANZIMAN TİPİ:**

**USED VEHICLES:**  
**ARAÇLAR:**

RENAULT: MASCOTT 210, MASCOTT 220  
IVECO: DAILY 2006-35 S 10, DAILY 2006-35 S 12,  
DAILY 2006-35 S 14, DAILY 2006-35 C 10, DAILY  
2006-35 C 12, DAILY 2006-35 C 14,  
DAILY 2006-40 C 10, DAILY 2006-40 C 12, DAILY  
2000-35 C 9, DAILY 2000-35 C 11

**Pompa Tarafı**  
**DIN 5472 6 Frezeli Mil**  
Pump Side  
DIN 5472 6 Spline  
(6x21x25)

**Pompa Bağlantısı**  
Connection Holes  
for Pump  
**M10x1.5**

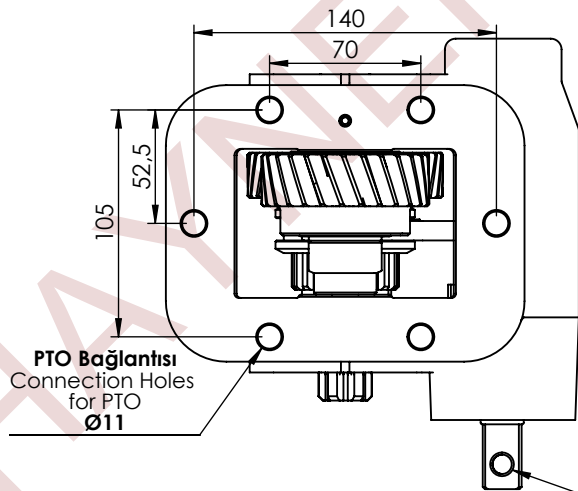
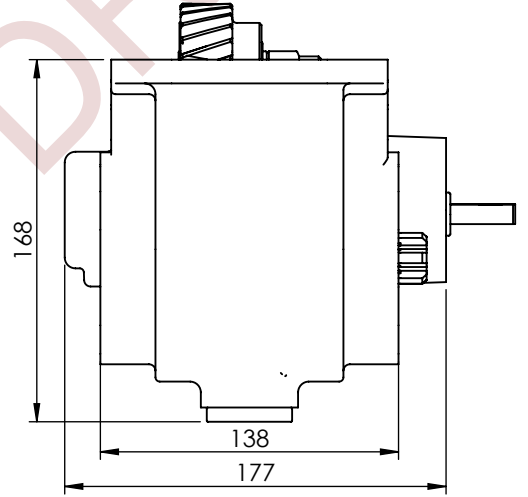
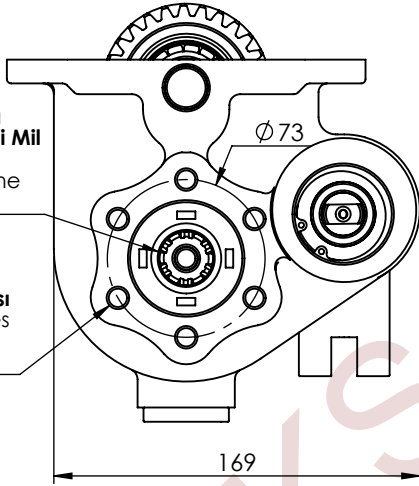

**PTO Bağlantısı**  
Connection Holes  
for PTO  
**Ø11**

**Mekanik Kumanda**  
**Bağlantısı Ø9**  
Mechanical Control  
Access Ø9



**ISO 9001:2015**  
**QUALITY MANAGEMENT**  
**SYSTEM**

ÇIKIŞ TORKU OUTPUT TORQUE	GÜÇ POWER	AKTARIM ORANI TRANSMISSION RATIO	BAĞLANTI ŞEKLİ MOUNTING TYPE	KONTROL TİPİ CONTROL TYPE	DÖNÜŞ YÖNÜ ROTATION	AĞIRLIK WEIGHT
191 Nm	13,5 Kw	1:0,85	Sol Yan/Left Side	Mekanik/Mechanic	Sağ/Right(cw)	11

## HAYNEKS OB SERIES ZF POWER TAKE-OFFS

**PTO ZF 6 S 500**  
PTO ZF 6 S 500

**PTO KODU:** PTO CODE:  
**PT-20161532P0-OB**



**GEARBOX TYPE:** 6S-500 TO  
**ŞANZIMAN TİPİ:**

**USED VEHICLES:** FOTON: 10-16 DT OTOKAR: ATLAS E6  
**ARAÇLAR:**

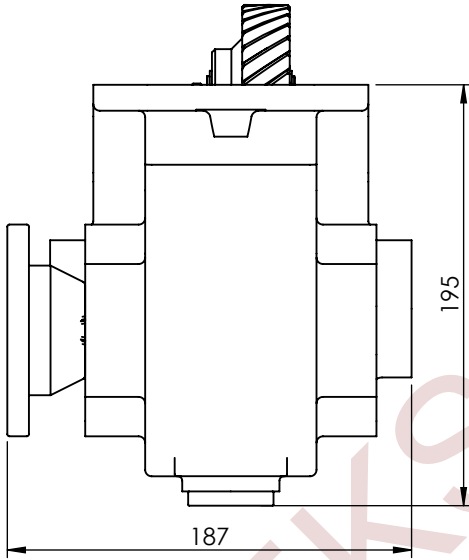

**Hava Rakor Girişi**  
Air Connection Thread  
G 1/4

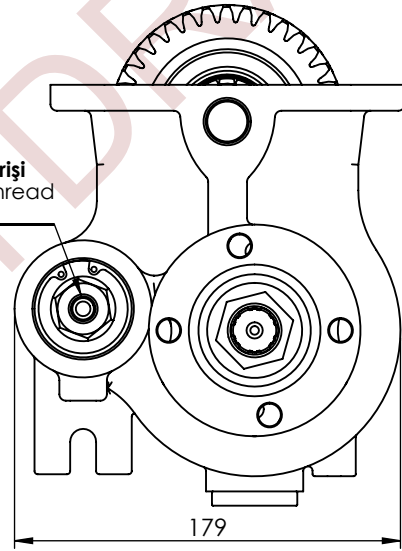

**Pompa Bağlantısı**  
Connection Holes  
for Pump  
Ø10,5

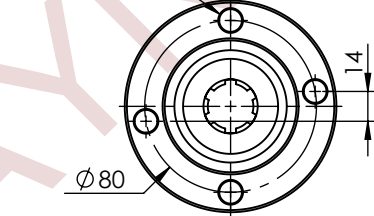

**ISO 9001:2015**  
**QUALITY**  
**MANAGEMENT**  
**SYSTEM**

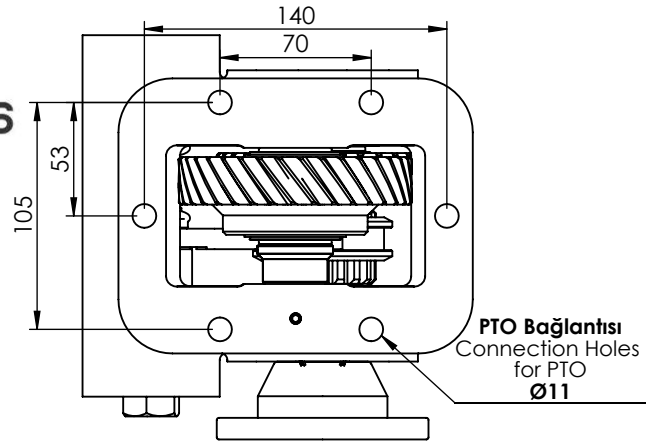

**PTO Bağlantısı**  
Connection Holes  
for PTO  
Ø11

ÇIKIŞ TORKU OUTPUT TORQUE	GÜÇ POWER	AKTARIM ORANI TRANSMISSION RATIO	BAĞLANTI ŞEKLİ MOUNTING TYPE	KONTROL TİPİ KONTROL TYPE	DÖNÜŞ YÖNÜ ROTATION	AĞIRLIK WEIGHT
180 Nm	16 Kw	1:1.09	Sol Yan/Left Side	Pnömatik/Pneumatic	Sağ/Right(cw)	15 Kg

## HAYNEKS OB SERIES ZF POWER TAKE-OFFS

PTO ZF 6 S 500  
PTO ZF 6 S 500

PTO KODU: PTO CODE:  
PT-20161512P0-OB



GEARBOX TYPE:  
ŞANZIMAN TİPİ: 6S-500 TO  
6S-558 TO  
6S-600 TO

USED VEHICLES:  
ARAÇLAR: FOTON: 10-16 DT OTOKAR: ATLAS E6

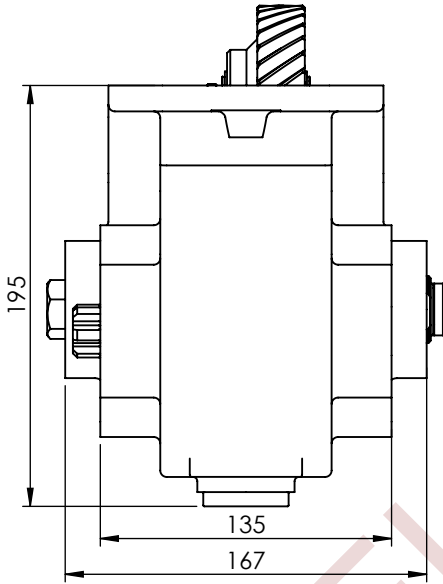

Hava Rakor Girişi  
Air Connection Thread  
G 1/4

Pompa Tarafı  
DIN 5472 6 Frezeli Mil  
Pump Side  
DIN 5472 6 Spline  
(6x21x25)

Pompa Bağlantısı  
Connection Holes  
for Pump  
M10x1.5

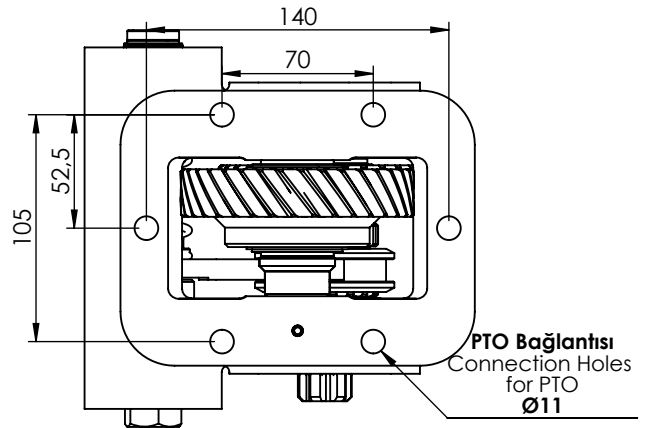

ISO 9001:2015  
QUALITY MANAGEMENT  
SYSTEM

ÇIKIŞ TORKU OUTPUT TORQUE	GÜÇ POWER	AKTARIM ORANI TRANSMISSION RATIO	BAĞLANTI ŞEKLİ MOUNTING TYPE	KONTROL TİPİ KONTROL TYPE	DÖNÜŞ YÖNÜ ROTATION	AĞIRLIK WEIGHT
180 Nm	16 Kw	1:1.09	Sol Yan/Left Side	Pnömatik/Pneumatic	Sağ/Right(cw)	15 Kg

## HAYNEKS OB SERIES ZF POWER TAKE-OFFS

### PTO ZF DOUBLE OUTPUT

PTO ZF ÇİFT ÇIKIŞLI SANZİMAN

PTO KODU: PTO CODE:

PT-20170321P0-OB

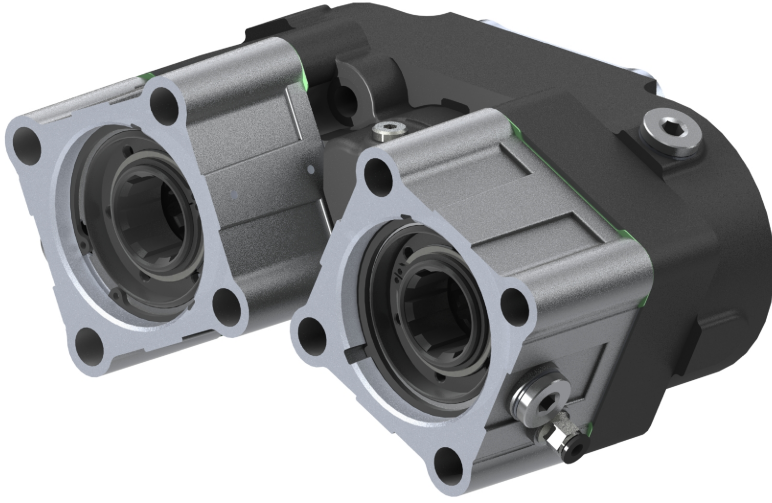

GEARBOX TYPE:  
ŞANZİMAN TİPİ:

S5-50, S5-90, S6-65, S6-66, S6-70,  
S6-75, S6-80, S6-90, 6S-800TO,  
6S-1000TO, 6S-1200TD/TO

USED VEHICLES:  
ARAÇLAR:

MERCEDES, RENAULT, IVECO,  
HINO, MAN, FORD, BMC, DAF,  
DAEWOO, DODGE

Şanzıman Tarafı Kaplin  
Transmission Side Coupling  
z=12

PTO Bağlantısı  
Connection Holes for PTO  
M12x1,75

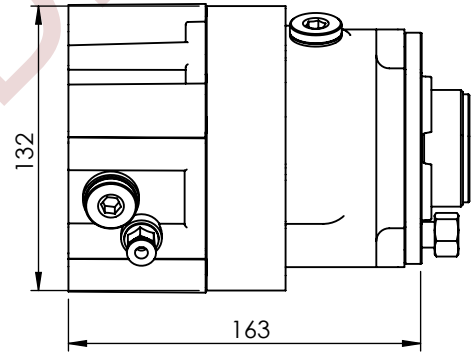
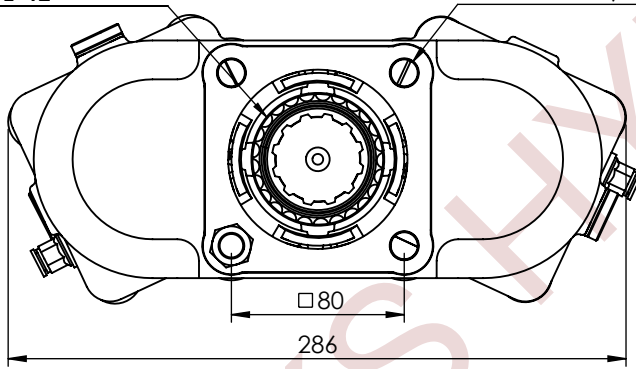

Pompa Tarafı  
DIN 5462 8 Frezeli Mil  
Pump Side  
DIN 5462 8 Spline  
(8x32x36)

Pompa Tarafı  
DIN 5462 8 Frezeli Mil  
Pump Side  
DIN 5462 8 Spline  
(8x32x36)

Hava Soketi  
Air Connection Thread  
G 1/4

Hava Soketi  
Air Connection Thread  
G 1/4

Pompa Bağlantısı  
Connection Holes  
for Pump  
M12x1.75

Pompa Bağlantısı  
Connection Holes  
for Pump  
M12x1.75

Hava Soketi  
Air Connection Thread  
G 1/4



ISO 9001:2015  
QUALITY  
MANAGEMENT  
SYSTEM

ÇIKIŞ TORKU OUTPUT TORQUE	GÜÇ POWER	AKTARIM ORANI TRANSMISSION RATIO	BAĞLANTI ŞEKLİ MOUNTING TYPE	KONTROL TİPİ CONTROL TYPE	DÖNÜŞ YÖNÜ ROTATION	AĞIRLIK WEIGHT
274.6 Nm	26.7 Kw	1:1,4	Kuyruk/Rear	Pnömatik/Pneumatic	Sol ve Sağ / Left(ccw)&Right(cw)	21 Kg

## HAYNEKS OB SERIES ZF POWER TAKE-OFFS

### PTO ZF SINGLE GEAR (ALUMINUM NARROW SHORT)

PTO ZF TEK DISLI (ALUMINYUM DAR KISA)

PTO KODU: PTO CODE:

PT-20171322P0-OB

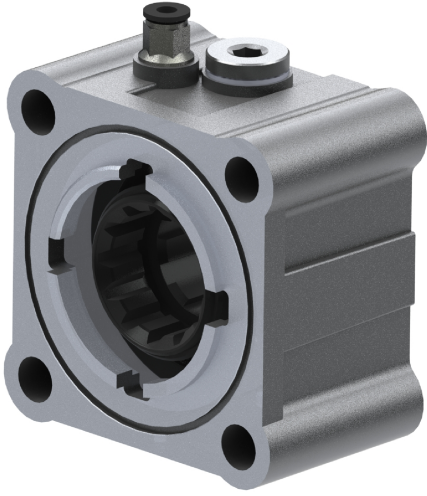

PTO KODU:

20173 KOHIL

PTO CODE:

USED VEHICLES:

ARAÇLAR:

Pompa Tarafı  
DIN 5462 8 Kaplin  
Pump Side  
DIN 5462 8 Coupling  
(8x32x36)

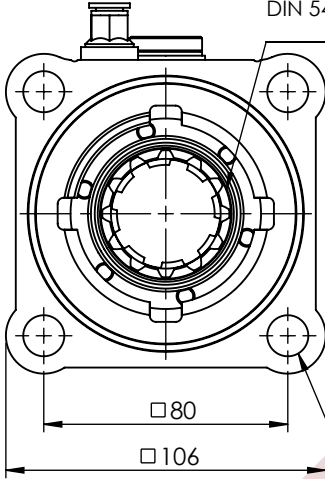

PTO Bağlantısı  
Connection Holes  
for PTO  
(4X)MIN Ø13.5

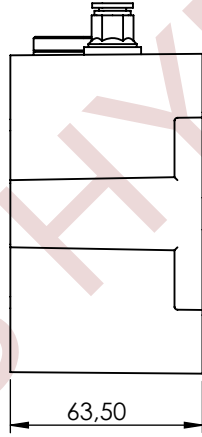

Şanzuman Tarafı  
12 Diş İç Dişli  
Transmission Side  
12 Thread Internal Gear

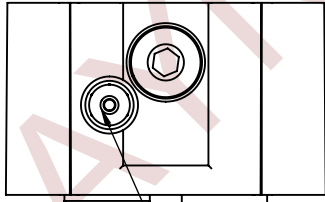
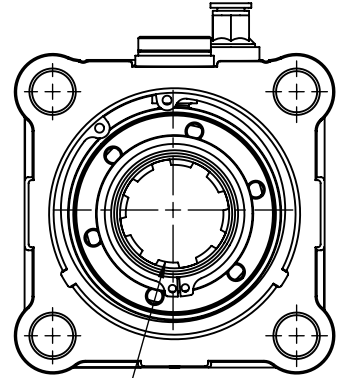

Hava Rakor Girişi  
Air Connection Thread  
G 1/4



ISO 9001:2015  
QUALITY MANAGEMENT  
SYSTEM

ÇIKIŞ TORKU OUTPUT TORQUE	GÜÇ POWER	AKTARIM ORANI TRANSMISSION RATIO	BAĞLANTI ŞEKLİ MOUNTING TYPE	KONTROL TİPİ KONTROL TYPE	DÖNÜŞ YÖNÜ ROTATION	AĞIRLIK WEIGHT
479.7 Nm	25.7 Kw	1:1	Kuyruk/Rear	Phnömatic/Pneumatic	Sağ/Right(cw)	2.2 Kg

## HAYNEKS OB SERIES ZF POWER TAKE-OFFS

### PTO ZF-4 (R1.33) FROM REAR DOUBLE GEAR

PTO ZF-4 (R1.33) KUYRUKTAN CİFT DISLİ

PTO KODU: PTO CODE:

PT-20172321P0-OB



GEARBOX TYPE:  
ŞANZİMAN TİPİ:

S5-50, S5-90, S6-65, S6-66, S6-70,  
S6-75, S6-80, S6-90, 6S-800TO,  
6S-1000TO, 6S-1200TD/TO

USED VEHICLES:  
ARAÇLAR:

MERCEDES, RENAULT, IVECO,  
HINO, MAN, FORD, BMC, DAF,  
DAEWOO, DODGE

Pompa Bağlantısı  
Connection Holes  
for Pump  
M12x1.75

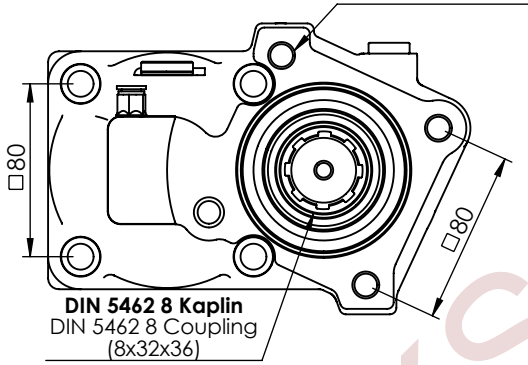

PTO Bağlantısı  
Connection Holes  
for PTO  
Ø12,5

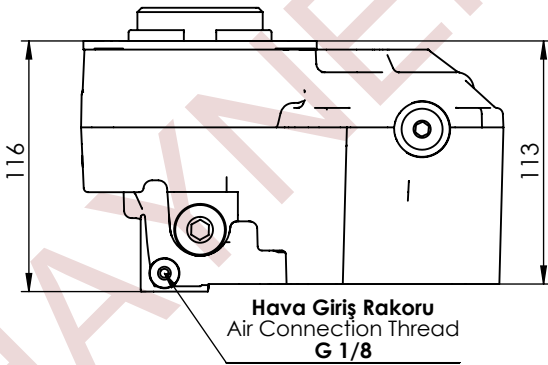
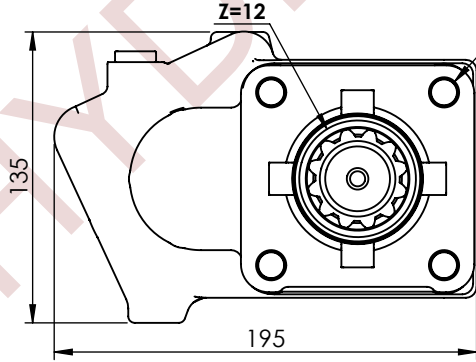

ISO 9001:2015  
QUALITY MANAGEMENT  
SYSTEM

ÇIKIŞ TORKU OUTPUT TORQUE	GÜÇ POWER (@1000 rpm)	AKTARIM ORANI TRANSMISSION RATIO	BAĞLANTI ŞEKLİ MOUNTING TYPE	KONTROL TİPİ CONTROL TYPE	DÖNÜŞ YÖNÜ ROTATION	AĞIRLIK WEIGHT
450 Nm	46 kW	1:1,33	Kuyruk/Rear	Pnömatik/Pneumatic	Sol/Left(ccw)	11 Kg

## HAYNEKS OB SERIES ZF POWER TAKE-OFFS

### PTO ZF DOUBLE OUTPUT (NARROW COUPLING) PTO ZF ÇİFT ÇIKISLI (DAR KAVRAMA DISLI)

PTO KODU: PTO CODE:  
**PT-20173321P0-OB**

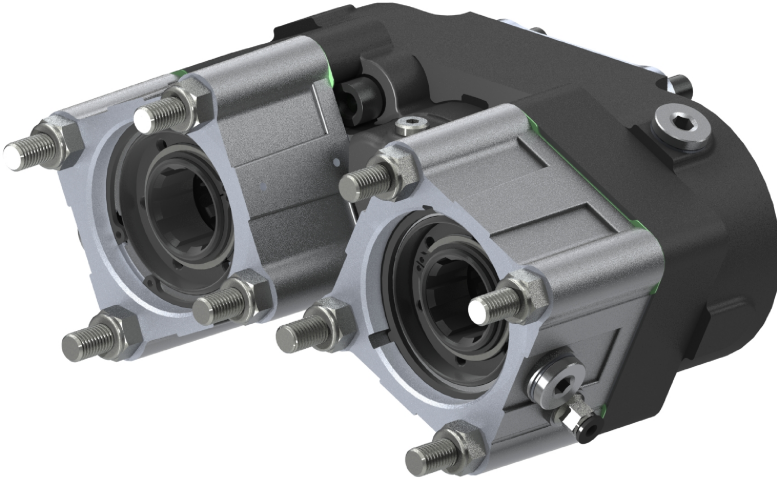

**GEARBOX TYPE:**  
ŞANZİMAN TİPİ:

6AS-850/6,72, 6S-800 TO/6,58-0,78, 6S-850/6,72-0,79, 6S-850/6,72-8,51, S5-35/5,64, S5-35/7,65, S5-45/7,65-6,32-7,43, S6-36/6,06, S6-36/8,97 + GV 36/7,43, S6-36/8,97-1,0

**USED VEHICLES:**  
ARAÇLAR:

VOLVO: FL 280 IVECO: 80.13 AT, 80.16 A, 80.17 W, 110.14 4X4, 115.17/1, 130.13 AH, 130.16 AT, 135.17 R, 145.17, 150.16, 16 R, 150.17, EUROARGO 100 E 18, EUROARGO 120 E 18, EUROARGO 180 E 25, EUROARGO 150 E 18 MAN: TGL 8.180 BMC: FATİH 180.18, FATİH 180.25, FATİH 280.25, FATİH 280.26, FATİH 180.18 DAF: FA-LF 45.150, FA-LF 45.170, FALF 45.180, FA-LF 45.200, LF 45.180, LF 45.220, LEYLAND 50.130, LEYLAND 50.150, LEYLAND 50.160, LEYLAND 50.180, LEYLAND 60.180, LEYLAND 60.210, LEYLAND 65.180, LEYLAND 65.210

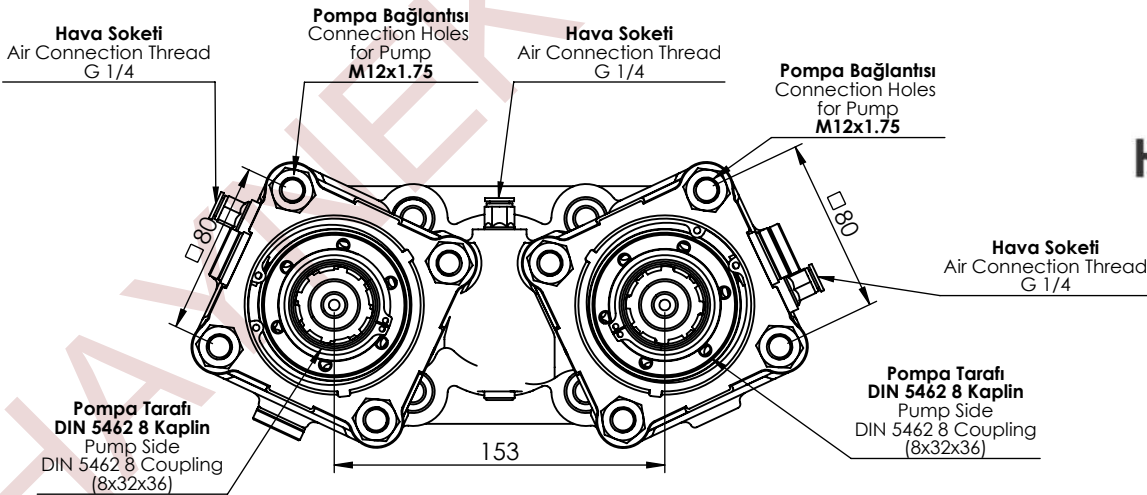
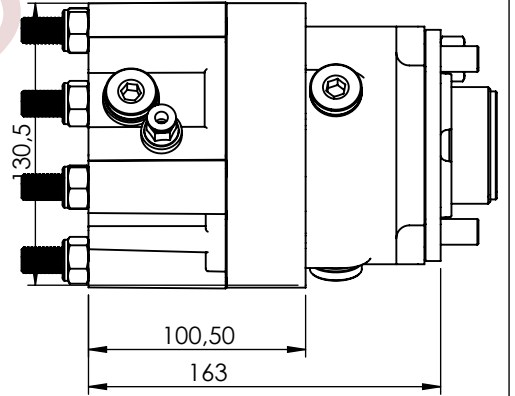
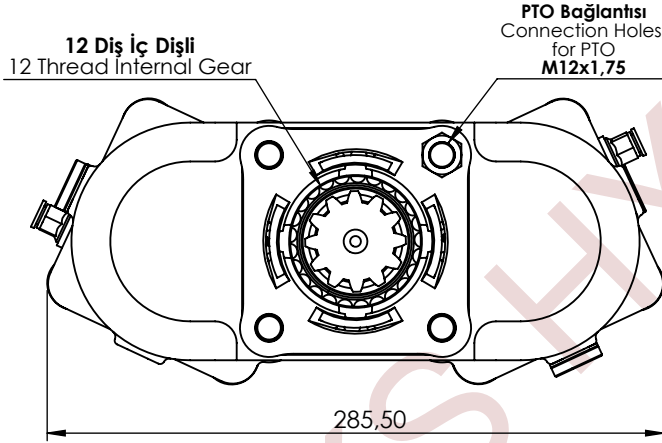

**ISO 9001:2015  
QUALITY  
MANAGEMENT  
SYSTEM**

ÇIKIŞ TORKU OUTPUT TORQUE	GÜÇ POWER	AKTARIM ORANI TRANSMISSION RATIO	BAĞLANTI ŞEKLİ MOUNTING TYPE	KONTROL TİPİ CONTROL TYPE	DÖNÜŞ YÖNÜ ROTATION	AĞIRLIK WEIGHT
274.6 Nm	26.7 Kw	1:1,4	Kuyruk/Rear	Pnömatik/Pneumatic	Sol ve Sağ / Left(ccw)&Right(cw)	21 Kg

## HAYNEKS OB SERIES ZF POWER TAKE-OFFS

**PTO ZF DOUBLE OUTPUT TRANSMISSION (CASTING BODY ZF)**  
PTO ZF ÇİFT ÇIKIŞLI SANZİMAN (DOKUM ZF)

**PTO KODU:** PTO CODE:  
**PT-20175321P0-OB**



**GEARBOX TYPE:**  
ŞANZİMAN TİPİ:

ZF01

**USED VEHICLES:**

ARAÇLAR:

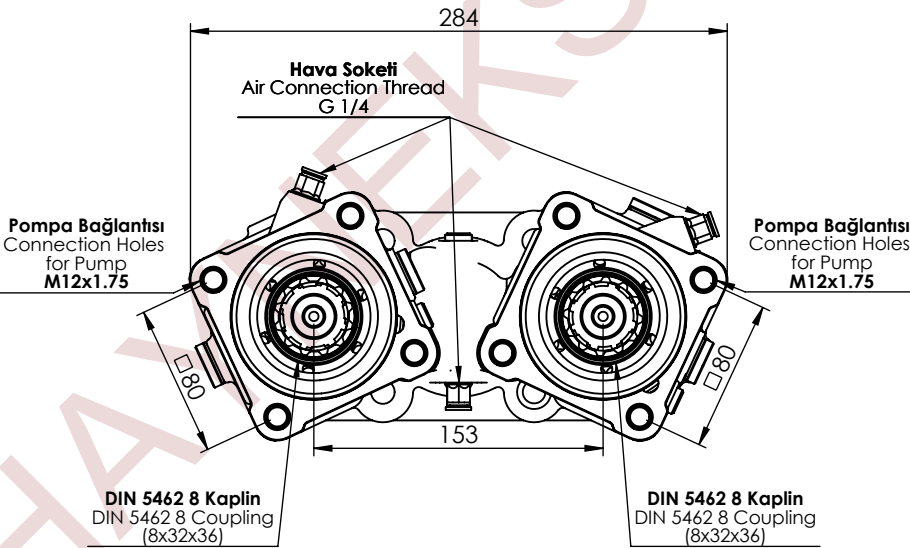
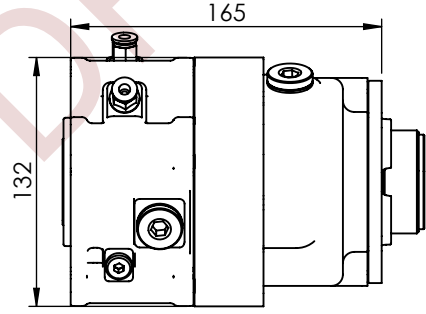
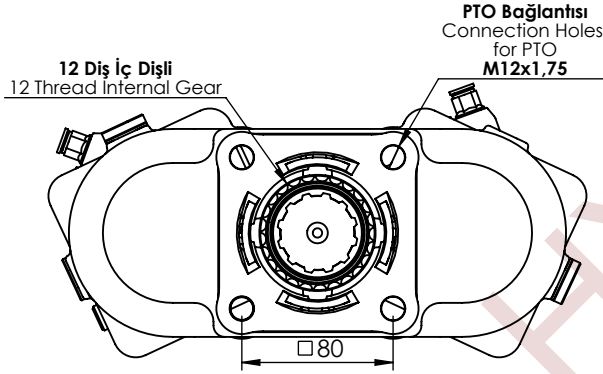

**ISO 9001:2015**  
**QUALITY MANAGEMENT**  
**SYSTEM**

ÇIKIŞ TORKU OUTPUT TORQUE	GÜÇ POWER	AKTARIM ORANI TRANSMISSION RATIO	BAĞLANTI ŞEKLİ MOUNTING TYPE	KONTROL TİPİ CONTROL TYPE	DÖNÜŞ YÖNÜ ROTATION	AĞIRLIK WEIGHT
274.6 Nm	26.7 Kw	1:1,41	Kuyruk/Rear	Phnematik/Pneumatic	Sol ve Sağ / Left(ccw)&Right(cw)	21 Kg

[export@hayneks.com](mailto:export@hayneks.com)  
[www.hayneks hydraulic.com](http://www.hayneks hydraulic.com)  
[+905326780642](tel:+905326780642)  
(WhatsApp-Viber-Telegram)

**HAYNEKS HYDRAULIC GEAR MAKINA A.S.**  
A Member of Konya Chamber of Commerce

## HAYNEKS OB SERIES ZF POWER TAKE-OFFS

### PTO ZF-4 (R1.33) FROM REAR DOUBLE GEAR NARROW PTO ZF-4 (R1.33) KUYRUKTAN CİFT DISLİ DAR

PTO KODU: PTO CODE:  
**PT-20177321P0-OB**



**GEARBOX TYPE:**  
ŞANZİMAN TİPİ:

6AS-850/6,72, 6S-800 TO/6,58-0,78, 6S-850/6,72-0,79, 6S-850/6,72-8,51, S5-35/5, 64, S5-35/7,65, S5-45/7,65-6,32-7,43, S6-36/6,06, S6-36/8,97 + GV 36/7,43, S6-36/8,97-1,0

**USED VEHICLES:**  
ARAÇLAR:

VOLVO: FL 280 IVECO: 80.13 AT, 80.16 A, 80.17 W, 110.14 4X4, 115.17/1, 130.13 AH, 130.16 AT, 135.17 R, 145.17, 150.16, 16 R, 150.17, EURO CARGO 100 E 18, EURO CARGO 120 E 18, EURO CARGO 180 E 25, EURO CARGO 150 E 18 MAN: TGL 8.180 BMC: FATİH 180.18, FATİH 180.25, FATİH 280.25, FATİH 280.26, FATİH 180.18 DAF: FA-LF 45.150, FA-LF 45.170, FALF 45.180, FA-LF 45.200, LF 45.180, LF 45.220, LEYLAND 50.130, LEYLAND 50.150, LEYLAND 50.160, LEYLAND 50.180, LEYLAND 60.180, LEYLAND 60.210, LEYLAND 65.180, LEYLAND 65.210

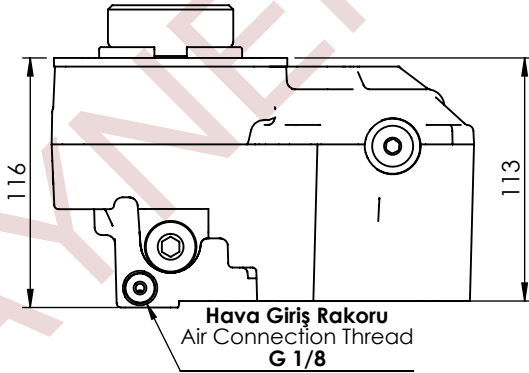
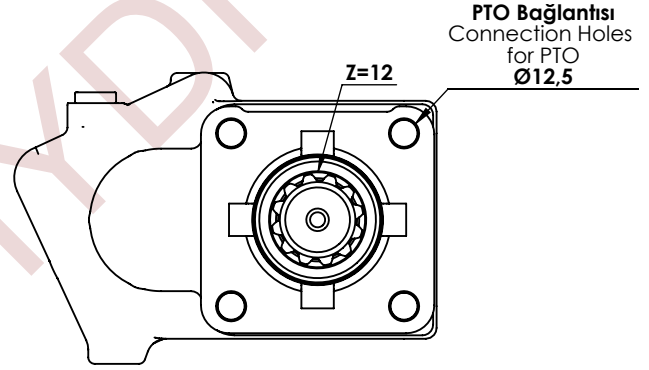
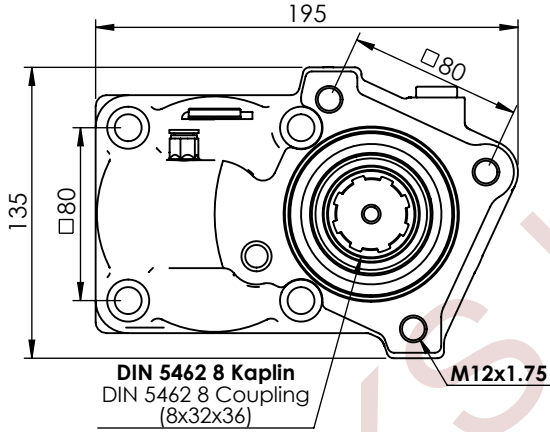

**ISO 9001:2015  
QUALITY MANAGEMENT  
SYSTEM**

ÇIKIŞ TORKU OUTPUT TORQUE	GÜÇ POWER	AKTARIM ORANI TRANSMISSION RATIO	BAĞLANTI ŞEKLİ MOUNTING TYPE	KONTROL TİPİ KONTROL TYPE	DÖNÜŞ YÖNÜ ROTATION	AĞIRLIK WEIGHT
286 Nm	20,3 Kw	1:1,33	Kuyruk/Rear	Pnömatik/Pneumatic	Sol/Left(ccw)	11 Kg

## HAYNEKS OB SERIES ZF POWER TAKE-OFFS

### PTO ZF-4 (R1.33) FROM REAR DOUBLE GEAR

PTO ZF-4 (R1.33) KUYRUKTAN CİFT DISLİ

PTO KODU: PTO CODE:

PT-20178321P0-OB



GEARBOX TYPE:  
ŞANZIMAN TİPİ:

S5-50, S5-90, S6-65, S6-66, S6-70,  
S6-75, S6-80, S6-90, 6S-800TO,  
6S-1000TO, 6S-1200TD/TO

USED VEHICLES:  
ARAÇLAR:

MERCEDES, RENAULT, IVECO,  
HINO, MAN, FORD, BMC, DAF,  
DAEWOO, DODGE

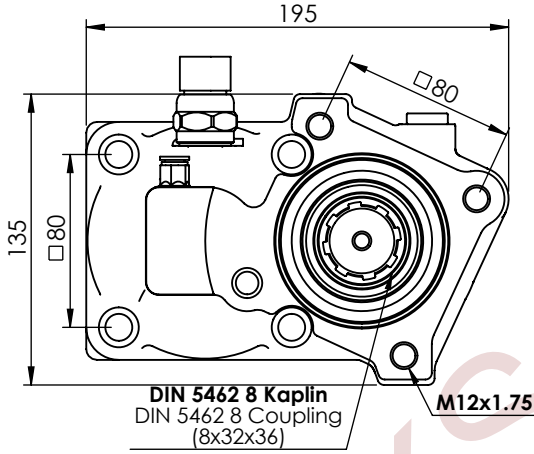

DIN 5462 8 Kaplin  
DIN 5462 8 Coupling  
(8x32x36)

M12x1.75

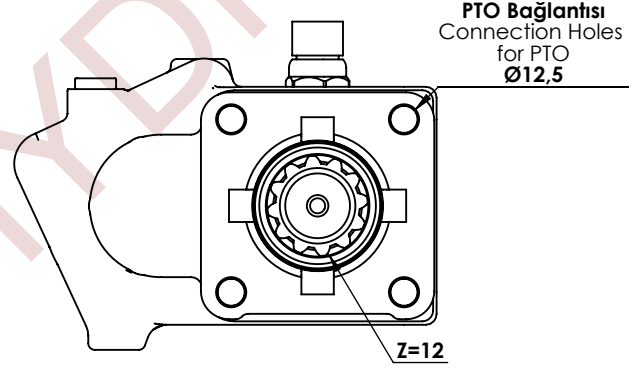

PTO Bağlantısı  
Connection Holes  
for PTO  
Ø12,5

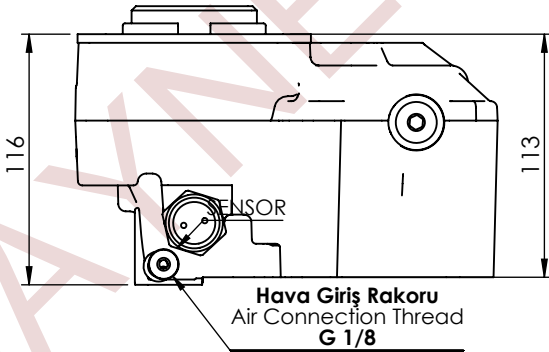

Hava Giriş Rakoru  
Air Connection Thread  
G 1/8



**HAYNEKS**  
HYDRAULIC

ISO 9001:2015  
QUALITY MANAGEMENT  
SYSTEM

ÇIKIŞ TORKU OUTPUT TORQUE	GÜÇ POWER	AKTARIM ORANI TRANSMISSION RATIO	BAĞLANTI ŞEKLİ MOUNTING TYPE	KONTROL TİPİ KONTROL TYPE	DÖNÜŞ YÖNÜ ROTATION	AĞIRLIK WEIGHT
450 Nm	45 kW	1:1,33	Kuyruk/Rear	Pnömatik/Pneumatic	Sol/Left(ccw)	11 Kg

## HAYNEKS OB SERIES ZF POWER TAKE-OFFS

### PTO ZF-4 (R1.33) FROM REAR DOUBLE GEAR-SENSOR

PTO ZF-4 (R1.33) KUYRUKTAN CİFT DISLI-SENSORLU

PTO KODU: PTO CODE:

PT-20179321P0-OB



**GEARBOX TYPE:**  
ŞANZİMAN TİPİ:

6AS-850/6,72, 6S-800 TO/6,58-0,78, 6S-850/6,72-0,79, 6S-850/6,72-8,51, S5-35/5, 64, S5-35/7,65, S5-45/7,65-6,32-7,43, S6-36/6,06, S6-36/8,97 + GV, 36/7,43, S6-36/8,97-1,0

**USED VEHICLES:**

ARAÇLAR:

VOLVO: FL 280 IVECO: 80.13 AT, 80.16 A, 80.17 W, 110.14 4X4, 115.17/1, 130.13 AH, 130.16 AT, 135.17 R, 145.17, 150.16, 16 R, 150.17, EURO CARGO 100 E 18, EURO CARGO 120 E 18, EURO CARGO 180 E 25, EURO CARGO 150 E 18 MAN: TGL 8.180 BMC: FATİH 180.18, FATİH 180.25, FATİH 280.25, FATİH 280.26, FATİH 180,18 DAF: FA-LF 45.150, FA-LF 45.170, FALF 45.180, FA-LF 45.200, LF 45.180, LF 45.220, LEYLAND 50.130, LEYLAND 50.150, LEYLAND 50.160, LEYLAND 50.180, LEYLAND 60.180, LEYLAND 60.210, LEYLAND 65.180, LEYLAND 65.210

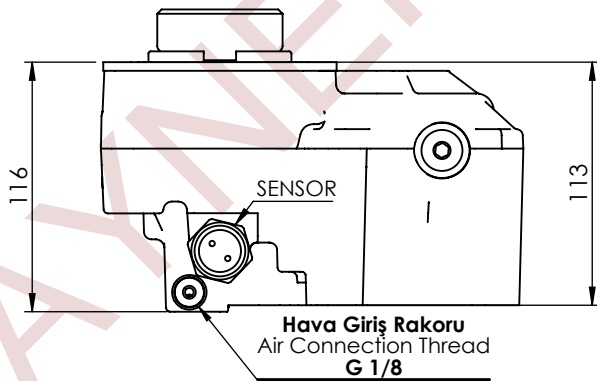
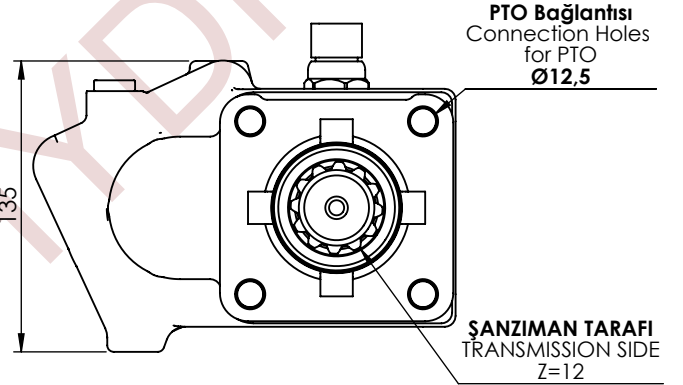
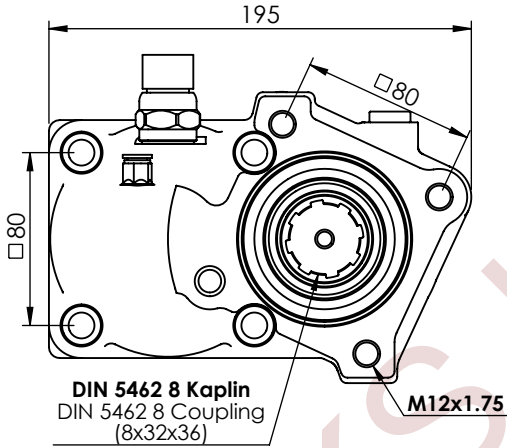

ISO 9001:2015  
QUALITY MANAGEMENT  
SYSTEM

ÇIKIŞ TORKU OUTPUT TORQUE	GÜÇ POWER	AKTARIM ORANI TRANSMISSION RATIO	BAĞLANTI ŞEKLİ MOUNTING TYPE	KONTROL TİPİ CONTROL TYPE	DÖNÜŞ YÖNÜ ROTATION	AĞIRLIK WEIGHT
286 Nm	20,3 Kw	1:1,33	Kuyruk/Rear	Pnömatik/Pneumatic	Sol/Left(ccw)	11 Kg

## HAYNEKS OB SERIES ZF POWER TAKE-OFFS

### PTO ZF ISO (SINGLE GEAR) SENSOR PTO ZF ISO (TEK DISLI) SENSÖRLÜ

PTO KODU: PTO CODE:  
PT-20179322P1-OB



GEARBOX TYPE: ZF01  
ŞANZIMAN TİPİ: S5-50, S5-90, S6-65, S6-66, S6-70,  
S6-75, S6-80, S6-90, 6S-800TO,  
6S-1000TO, 6S-1200TD/TO

USED VEHICLES: MERCEDES, RENAULT, IVECO,  
ARAÇLAR: HINO, MAN, FORD, BMC, DAF,  
DAEWOO, DODGE

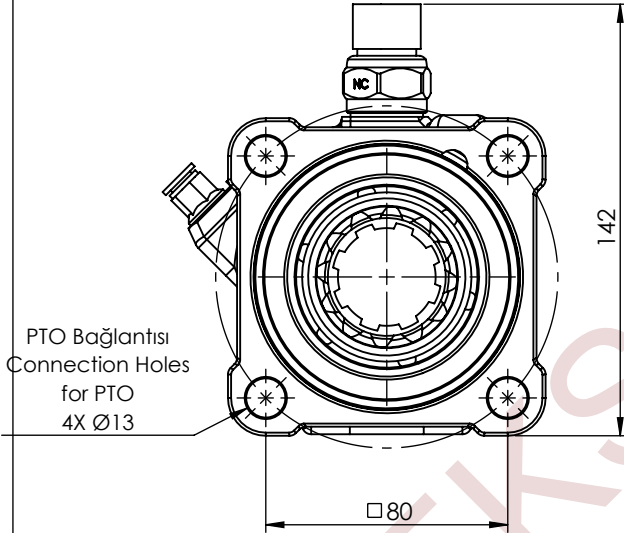

Pompa Tarafı  
DIN 5462 8 Kaplin  
Pump Side  
DIN 5462 8 Coupling  
(8x32x36)

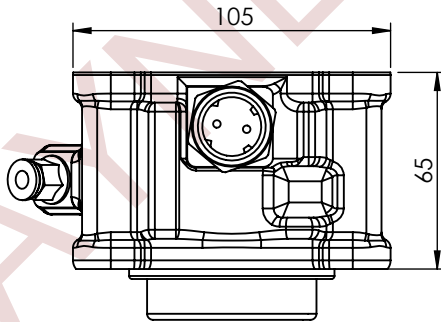
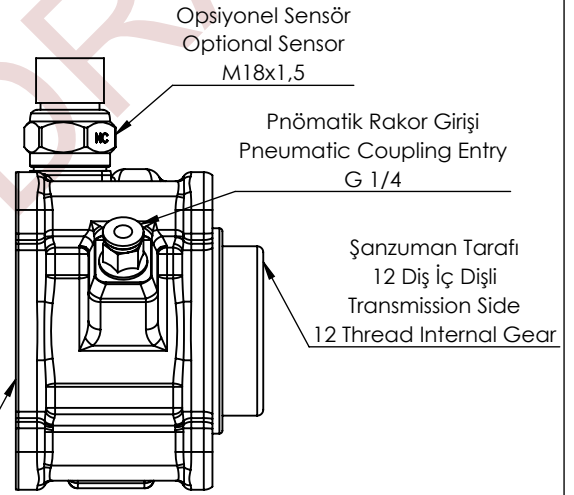

ISO 9001:2015  
QUALITY MANAGEMENT  
SYSTEM

ÇIKIŞ TORKU OUTPUT TORQUE	GÜÇ POWER	AKTARIM ORANI TRANSMISSION RATIO	BAĞLANTI ŞEKLİ MOUNTING TYPE	KONTROL TİPİ KONTROL TYPE	DÖNÜŞ YÖNÜ ROTATION	AĞIRLIK WEIGHT
479.7 Nm	25.7 Kw	1:1	Kuyruk/Rear	Phnematik/Pneumatic	Sağ/Right(cw)	3.5 kg

## HAYNEKS OB SERIES ZF POWER TAKE-OFFS

### PTO ZF & S 850 WITH SYNCHROMESH ISO

PTO ZF 6 S 850 SENKROMECLİ ISO

PTO KODU: PTO CODE:

PT-20180321P0-OB



**GEARBOX TYPE:**  
ŞANZİMAN TİPİ:

6AS-850/6,72, 6S-800 TO/6,58-0,78,  
6S-850/6,72-0,79, 6S-850/6,72-8,51, S5-  
35/5,64, S5-35/7,65, S5-45/7,65-6,32-7,  
43, S6-36/6,06, S6-36/8,97 + GV  
36/7,43, S6-36/8,97-1,0

**USED VEHICLES:**  
ARAÇLAR:

VOLVO: FL 280 IVECO: 80.13 AT, 80.16 A, 80.17 W, 110.14 4X4,  
115.17/1, 130.13 AH, 130.16 AT, 135.17 R, 145.17, 150.16, 16 R,  
150.17, EURO CARGO 100 E 18, EURO CARGO 120 E 18,  
EURO CARGO 180 E 25, EURO CARGO 150 E 18 MAN: TGL  
8.180 BMC: FATİH 180.18, FATİH 180.25, FATİH 280.25, FATİH  
280.26, FATİH 180.18 DAF: FA-LF 45.150, FA-LF 45.170, FALF  
45.180, FA-LF 45.200, LF 45.180, LF 45.220, LEYLAND 50.130,  
LEYLAND 50.150, LEYLAND 50.160, LEYLAND 50.180,  
LEYLAND 60.180, LEYLAND 60.210, LEYLAND 65.180,  
LEYLAND 65.210

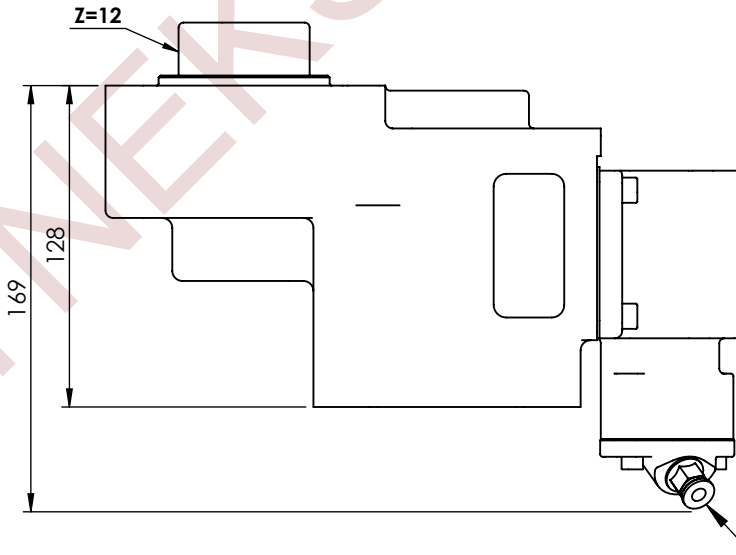
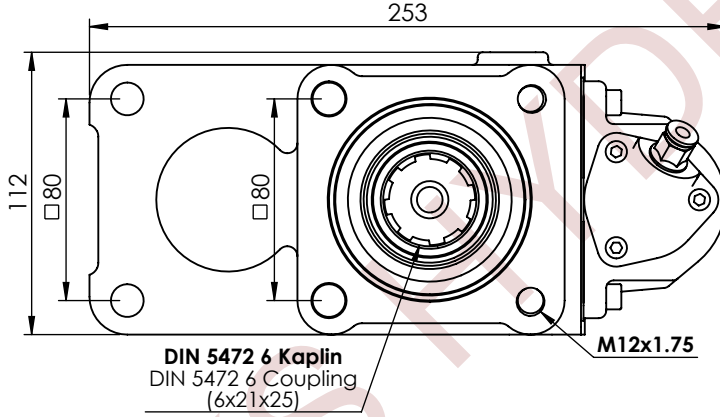

**ISO 9001:2015  
QUALITY MANAGEMENT  
SYSTEM**

ÇIKIŞ TORKU OUTPUT TORQUE	GÜÇ POWER	AKTARIM ORANI TRANSMISSION RATIO	BAĞLANTI ŞEKLİ MOUNTING TYPE	KONTROL TİPİ CONTROL TYPE	DÖNÜŞ YÖNÜ ROTATION	AĞIRLIK WEIGHT
184,2 Nm	17,9 Kw	1:1.12	Kuyruk/Rear	Pnömatik/Pneumatic	Sol/Left(ccw)	11 Kg

## HAYNEKS OB SERIES ZF POWER TAKE-OFFS

### PTO ZF-2 (NARROW) WITH SYNCHROMESH UNI PTO ZF-2 DAR SENKROMECLİ UNI

PTO KODU: PTO CODE:  
**PT-20180331P0-OB**



**GEARBOX TYPE:**  
ŞANZİMAN TİPİ:

S5-50, S5-90, S6-65, S6-66, S6-70,  
S6-75, S6-80, S6-90, 6S-800TO,  
6S-1000TO, 6S-1200TD/TO

**USED VEHICLES:**  
ARAÇLAR:

MERCEDES, RENAULT, IVECO,  
HINO, MAN, FORD, BMC, DAF,  
DAEWOO, DODGE

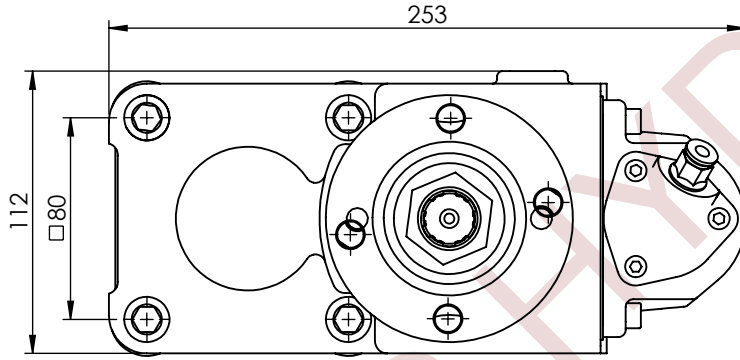

**Pompa Bağlantısı**  
Connection Holes  
for Pump  
Ø10.5

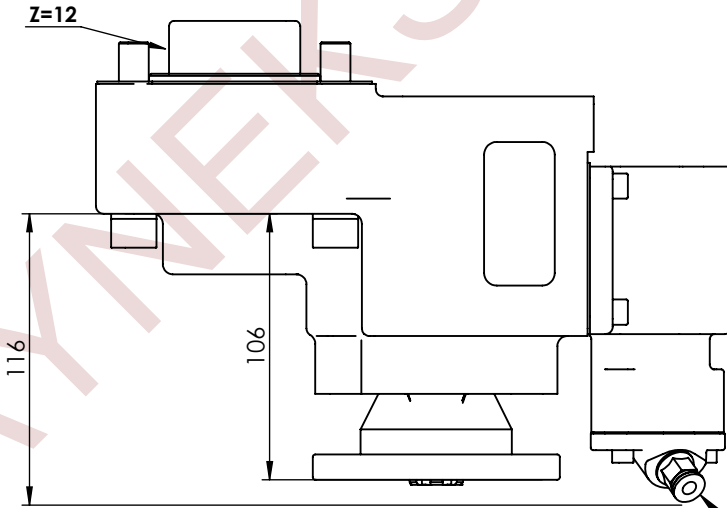
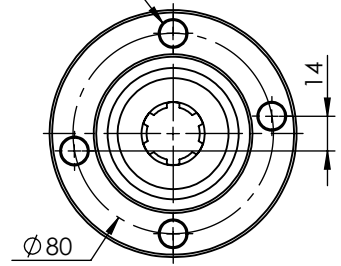

**ISO 9001:2015**  
**QUALITY MANAGEMENT**  
**SYSTEM**

**Pnömatik Rakor Girişi**  
Pneumatic Coupling Entry  
G 1/4

ÇIKIŞ TORKU OUTPUT TORQUE	GÜÇ POWER	AKTARIM ORANI TRANSMISSION RATIO	BAĞLANTI ŞEKLİ MOUNTING TYPE	KONTROL TİPİ CONTROL TYPE	DÖNÜŞ YÖNÜ ROTATION	AĞIRLIK WEIGHT
184,2 Nm	17,9 Kw	1:1.12	Kuyruk/Rear	Pnömatik/Pneumatic	Sol/Left(ccw)	11 Kg

## HAYNEKS OB SERIES ZF POWER TAKE-OFFS

PTO ZF 6 S 850 WITH SYNCROMESH UNI  
PTO ZF 6 S 850 SENKROMECLİ UNI

PTO KODU: PTO CODE:  
PT-20180311P0-OB



GEARBOX TYPE:  
ŞANZİMAN TİPİ:

6AS-850/6,72, 6S-800 TO/6,58-0,78,  
6S-850/6,72-0,79, 6S-850/6,72-8,51, S5-  
35/5,64, S5-35/7,65, S5-45/7,65-6,32-7,  
43, S6-36/6,06, S6-36/8,97 + GV  
36/7,43, S6-36/8,97-1,0

USED VEHICLES:  
ARAÇLAR:

VOLVO: FL 280 IVECO: 80.13 AT, 80.16 A, 80.17 W, 110.14 4X4,  
115.17/1, 130.13 AH, 130.16 AT, 135.17 R, 145.17, 150.16, 16 R,  
150.17, EURO CARGO 100 E 18, EURO CARGO 120 E 18,  
EURO CARGO 180 E 25, EURO CARGO 150 E 18 MAN: TGL  
8.180 BMC: FATİH 180.18, FATİH 180.25, FATİH 280.25, FATİH  
280.26, FATİH 180.18 DAF: FA-LF 45.150, FA-LF 45.170, FALF  
45.180, FA-LF 45.200, LF 45.180, LF 45.220, LEYLAND 50.130,  
LEYLAND 50.150, LEYLAND 50.160, LEYLAND 50.180,  
LEYLAND 60.180, LEYLAND 60.210, LEYLAND 65.180,  
LEYLAND 65.210

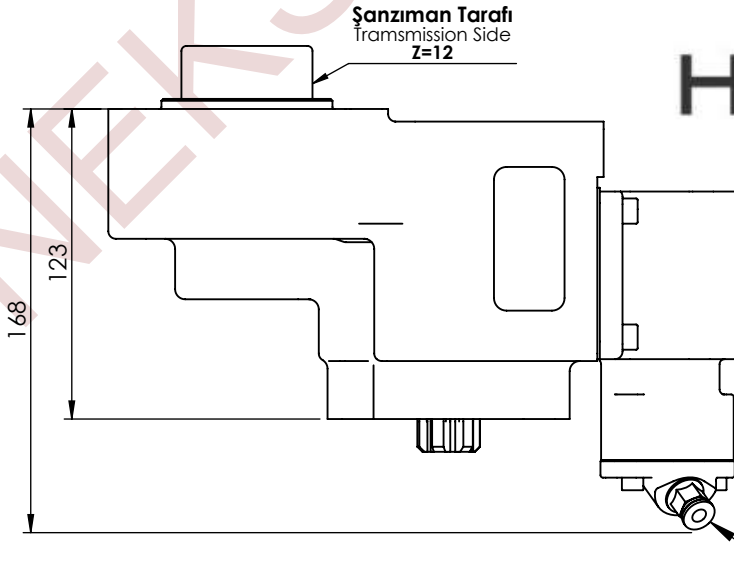
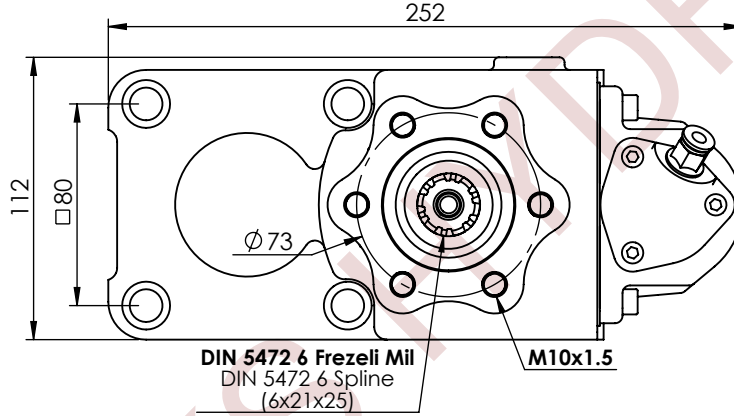

ISO 9001:2015  
QUALITY MANAGEMENT  
SYSTEM

Pnömatik Rakor Girişi  
Pneumatic Coupling Entry  
G 1/4

ÇIKIŞ TORKU OUTPUT TORQUE	GÜÇ POWER	AKTARIM ORANI TRANSMISSION RATIO	BAĞLANTI ŞEKLİ MOUNTING TYPE	KONTROL TİPİ CONTROL TYPE	DÖNÜŞ YÖNÜ ROTATION	AĞIRLIK WEIGHT
184,2 Nm	17,9 Kw	1:1.12	Kuyruk/Rear	Pnömatik/Pneumatic	Sol/Left(ccw)	11 Kg

## HAYNEKS OB SERIES ZF POWER TAKE-OFFS

### PTO ZF-2 WITH SYNCHROMESH ISO PTO ZF-2 SENKROMECLI ISO

PTO KODU: PTO CODE:  
**PT-20181321P0-OB**



**GEARBOX TYPE:**  
ŞANZIMAN TİPİ:

S5-50, S5-90, S6-65, S6-66, S6-70,  
S6-75, S6-80, S6-90, 6S-800TO,  
6S-1000TO, 6S-1200TD/TO

**USED VEHICLES:**  
ARAÇLAR:

MERCEDES, RENAULT, IVECO,  
HINO, MAN, FORD, BMC, DAF,  
DAEWOO, DODGE

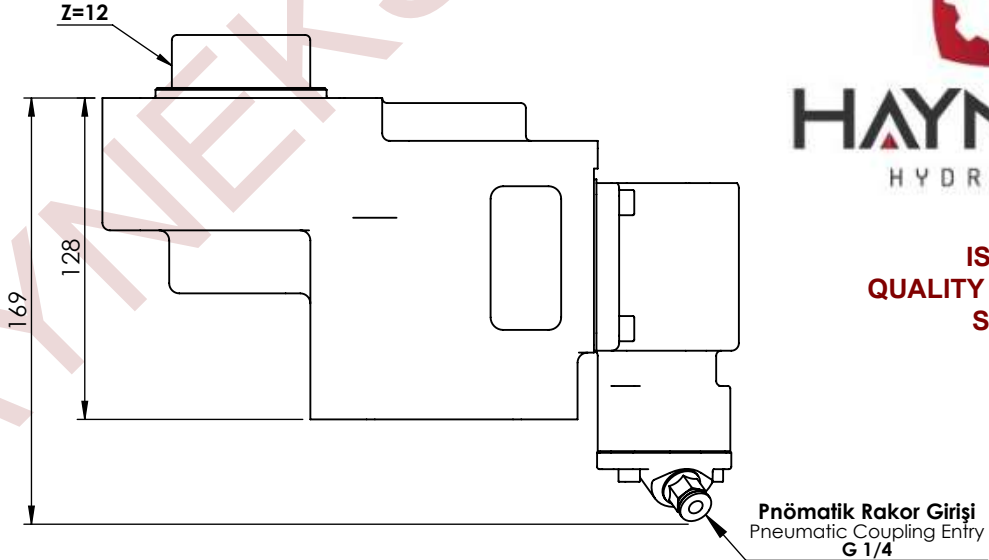
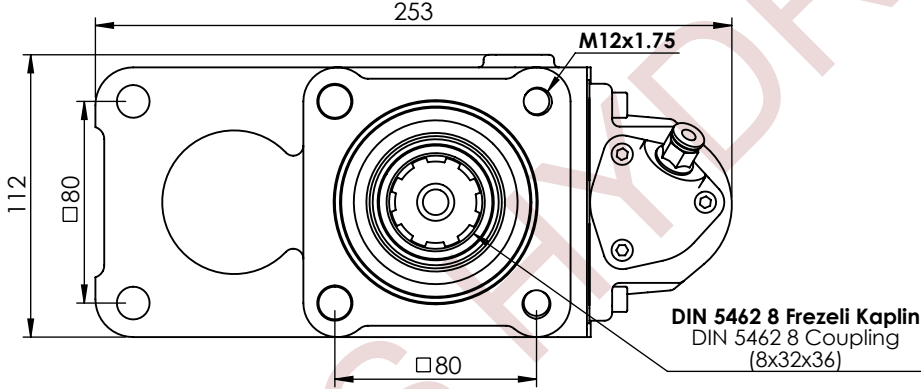

**ISO 9001:2015  
QUALITY MANAGEMENT  
SYSTEM**

ÇIKIŞ TORKU OUTPUT TORQUE	GÜÇ POWER	AKTARIM ORANI TRANSMISSION RATIO	BAĞLANTI ŞEKLİ MOUNTING TYPE	KONTROL TİPİ CONTROL TYPE	DÖNÜŞ YÖNÜ ROTATION	AĞIRLIK WEIGHT
184,2 Nm	17,9 Kw	1:1.12	Kuyruk/Rear	Pnömatik/Pneumatic	Sol/Left(ccw)	11 Kg

**PTO ZF-2 WITH SYNCHROMESH UNI**  
PTO ZF-2 SENKROMECLİ UNI

**PTO KODU:** PTO CODE:  
**PT-20181331P0-OB**

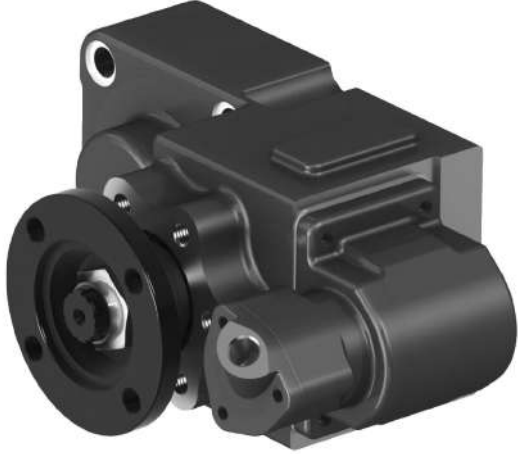

**GEARBOX TYPE:**  
ŞANZİMAN TİPİ:

S5-50, S5-90, S6-65, S6-66, S6-70,  
S6-75, S6-80, S6-90, 6S-800TO,  
6S-1000TO, 6S-1200TD/TO

**USED VEHICLES:**  
ARAÇLAR:

MERCEDES, RENAULT, IVECO,  
HINO, MAN, FORD, BMC, DAF,  
DAEWOO, DODGE

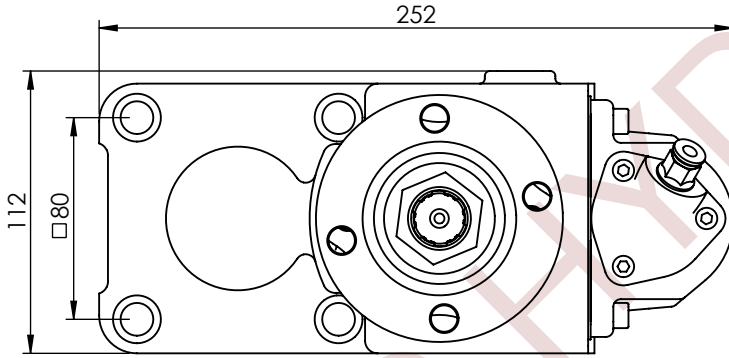

**Pompa Bağlantısı**  
Connection Holes  
for Pump  
Ø10.5

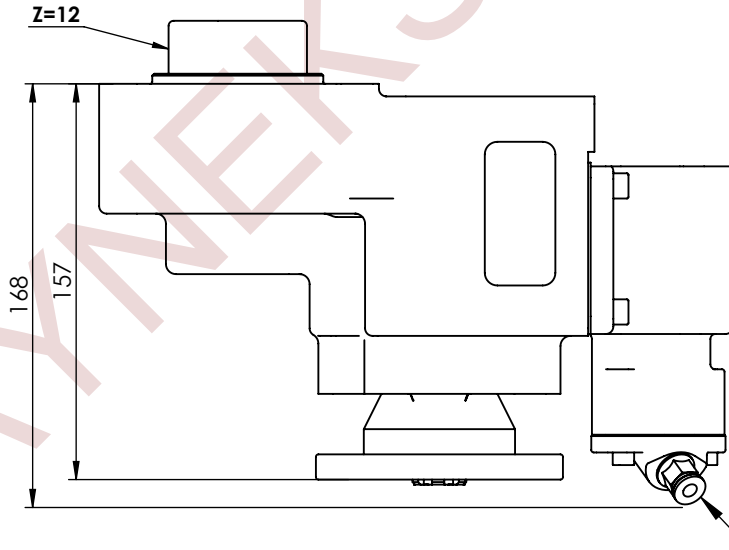
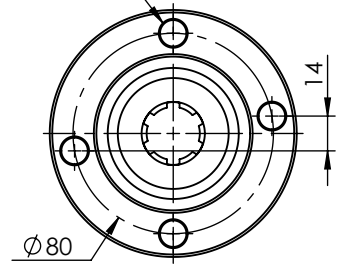

**ISO 9001:2015**  
**QUALITY MANAGEMENT**  
**SYSTEM**

**Pnömatik Rakor Girişi**  
Pneumatic Coupling Entry  
G 1/4

ÇIKIŞ TORKU OUTPUT TORQUE	GÜÇ POWER	AKTARIM ORANI TRANSMISSION RATIO	BAĞLANTI ŞEKLİ MOUNTING TYPE	KONTROL TİPİ KONTROL TYPE	DÖNÜŞ YÖNÜ ROTATION	AĞIRLIK WEIGHT
184,2 Nm	17,9 Kw	1:1.12	Kuyruk/Rear	Pnömatik/Pneumatic	Sol/Left(ccw)	11 Kg

## HAYNEKS OB SERIES ZF POWER TAKE-OFFS

### PTO ZF-2 SENKROMECLİ UNİ PTO ZF-2 WITH SYNCHROMESH UNİ

PTO KODU: PTO CODE:  
**PT-20181311P0-OB**



**GEARBOX TYPE:**  
ŞANZİMAN TİPİ:

S5-50, S5-90, S6-65, S6-66, S6-70,  
S6-75, S6-80, S6-90, 6S-800TO,  
6S-1000TO, 6S-1200TD/TO

**USED VEHICLES:**  
ARAÇLAR:

MERCEDES, RENAULT, IVECO,  
HINO, MAN, FORD, BMC, DAF,  
DAEWOO, DODGE

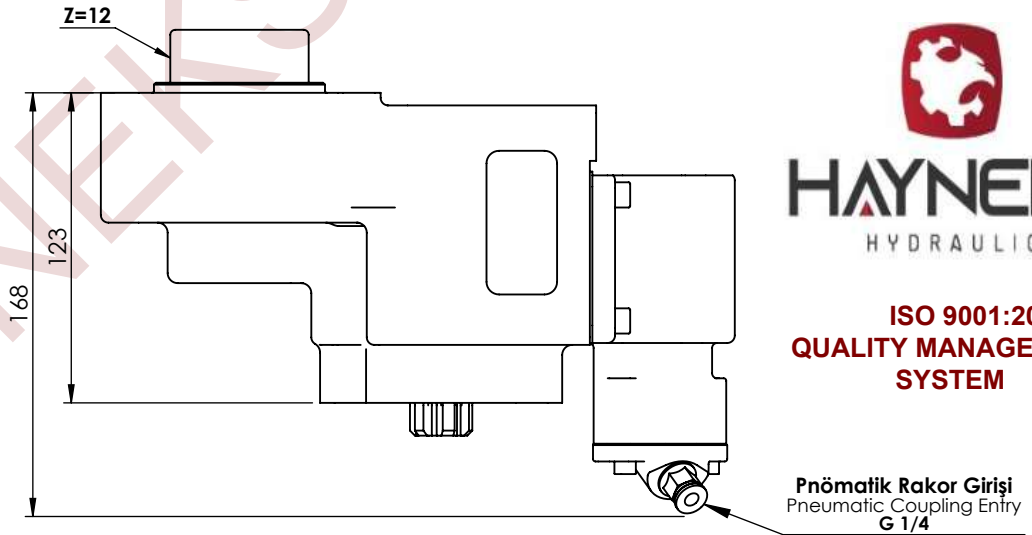
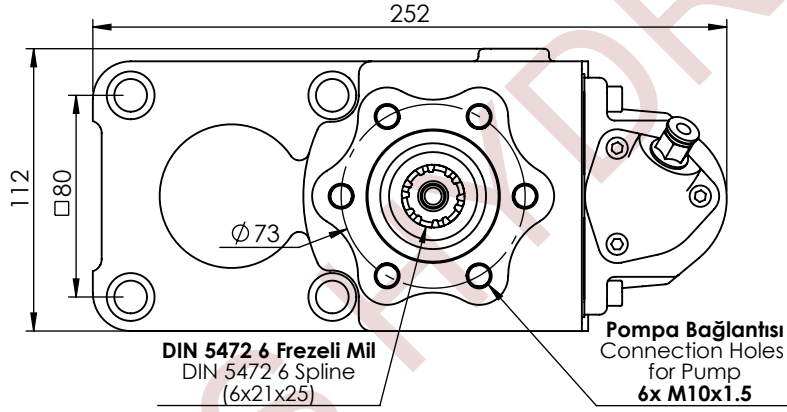

ÇIKIŞ TORKU OUTPUT TORQUE	GÜÇ POWER	AKTARIM ORANI TRANSMISSION RATIO	BAĞLANTI ŞEKLİ MOUNTING TYPE	KONTROL TİPİ KONTROL TYPE	DÖNÜŞ YÖNÜ ROTATION	AĞIRLIK WEIGHT
184,2 Nm	17,9 Kw	1:1.12	Kuyruk/Rear	Pnömatik/Pneumatic	Sol/Left(ccw)	11 Kg

## HAYNEKS OB SERIES ZF POWER TAKE-OFFS

### PTO ZF-4 (R1:1) FROM REAR DOUBLE GEAR-SENSOR PTO ZF-4 (R1:1) KUYRUKTAN CİFT DISLI-SENSORLU

PTO KODU: PTO CODE:  
**PT-20182321P1-OB**



**GEARBOX TYPE:**  
ŞANZİMAN TİPİ:

6AS-850/6,72, 6S-800 TO/6,58-0,78, 6S-850/6,72-0,79, 6S-850/6,72-8,51, S5-35/5, 64, S5-35/7,65, S5-45/7,65-6,32-7,43, S6-36/6,06, S6-36/8,97 + GV, 36/7,43, S6-36/8,97-1,0

**USED VEHICLES:**  
ARAÇLAR:

VOLVO: FL 280 IVECO: 80.13 AT, 80.16 A, 80.17 W, 110.14 4X4, 115.17/1, 130.13 AH, 130.16 AT, 135.17 R, 145.17, 150.16, 16 R, 150.17, EURO CARGO 100 E 18, EURO CARGO 120 E 18, EURO CARGO 180 E 25, EURO CARGO 150 E 18 MAN: TGL 8.180 BMC: FATİH 180.18, FATİH 180.25, FATİH 280.25, FATİH 280.26, FATİH 180,18 DAF: FA-LF 45.150, FA-LF 45.170, FALF 45.180, FA-LF 45.200, LF 45.180, LF 45.220, LEYLAND 50.130, LEYLAND 50.150, LEYLAND 50.160, LEYLAND 50.180, LEYLAND 60.180, LEYLAND 60.210, LEYLAND 65.180, LEYLAND 65.210

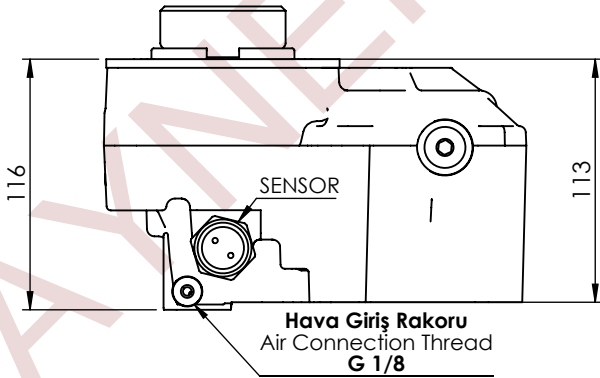
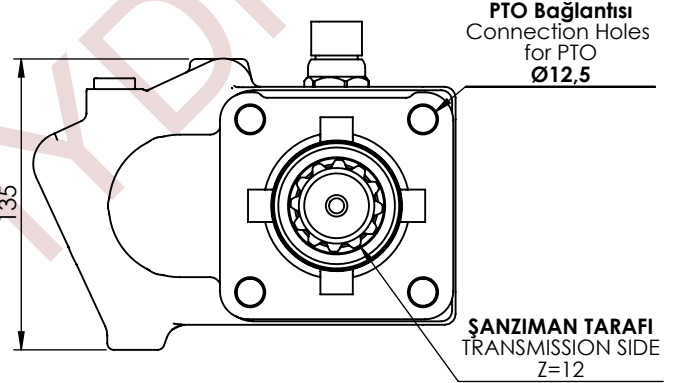
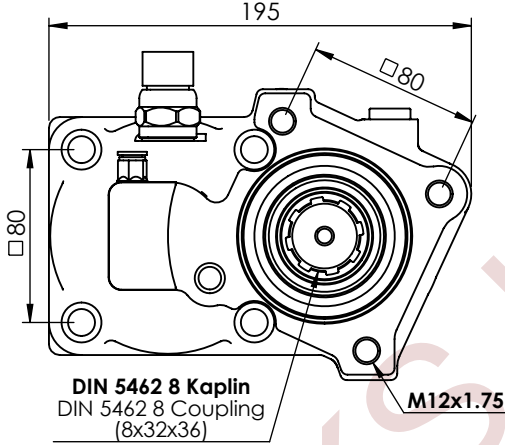

**HAYNEKS**  
HYDRAULIC

**ISO 9001:2015  
QUALITY MANAGEMENT  
SYSTEM**

ÇIKIŞ TORKU OUTPUT TORQUE	GÜÇ POWER (@1000rpm)	AKTARIM ORANI TRANSMISSION RATIO	BAĞLANTI ŞEKLİ MOUNTING TYPE	KONTROL TİPİ CONTROL TYPE	DÖNÜŞ YÖNÜ ROTATION	AĞIRLIK WEIGHT
500 Nm	51 Kw	1:1	Kuyruk/Rear	Pnömatik/Pneumatic	Sol/Left(ccw)	11 Kg

## HAYNEKS OB SERIES ZF POWER TAKE-OFFS

### PTO ZF TRAXON SINGLE GEAR WITH SENSOR

PTO ZF TRAXON TEK DISLI-SENSORLU

PTO KODU: PTO CODE:

PT-20182322P1-OB



#### GEARBOX TYPE:

ŞANZIMAN TİPİ:

12S TX 2210, 12TX-1610 TO, 12TX-1810 TO, 12TX-2010, 12TX-2010 TO, 12TX-2210, 12TX-2410 TO, 12TX-2610 TO, 12TX-2620, 12TX-2620 TD, 12TX-2820 TO

#### USED VEHICLES:

ARAÇLAR:

FORD: CARGO 1842 OT, CARGO 1848 OT, CARGO 3242, CARGO 2542 OT, CARGO 2642 OT, CARGO 4142 OT, CARGO 1846 OT NONAME: NONAME

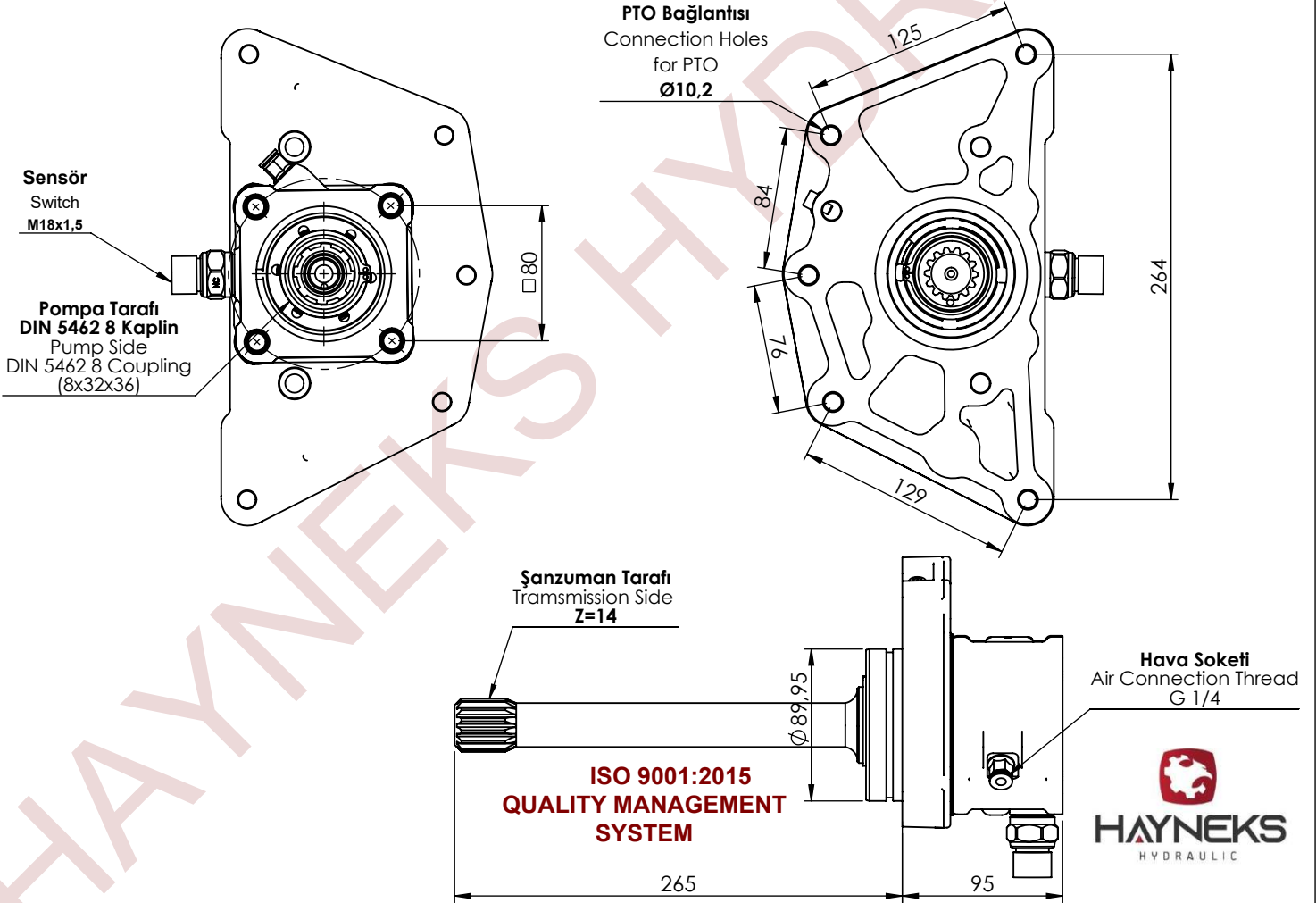

ÇIKIŞ TORKU OUTPUT TORQUE	GÜÇ POWER	AKTARIM ORANI TRANSMISSION RATIO	BAĞLANTI ŞEKLİ MOUNTING TYPE	KONTROL TİPİ CONTROL TYPE	DÖNÜŞ YÖNÜ ROTATION	AĞIRLIK WEIGHT
479.7 Nm	25.7 Kw	1:1	Kuyruk/Rear	Pnömatik/Pneumatic	Sağ/Right(cw)	8.75 Kg

## HAYNEKS OB SERIES ZF POWER TAKE-OFFS

### PTO ZF-2 DOUBLE GEAR ISO WITH AIR CUSHION (WITH SENSOR)

PTO ZF-2 CİFT DISLI HAVA YASTIKLI ISO(SENSORLU)

PTO KODU: PTO CODE:

PT-20183321P1-OB



GEARBOX TYPE:  
ŞANZIMAN TİPİ:

S5-50, S5-90, S6-65, S6-66, S6-70,  
S6-75, S6-80, S6-90, 6S-800TO,  
6S-1000TO, 6S-1200TD/TO

USED VEHICLES:  
ARAÇLAR:

MERCEDES, RENAULT, IVECO,  
HINO, MAN, FORD, BMC, DAF,  
DAEWOO, DODGE

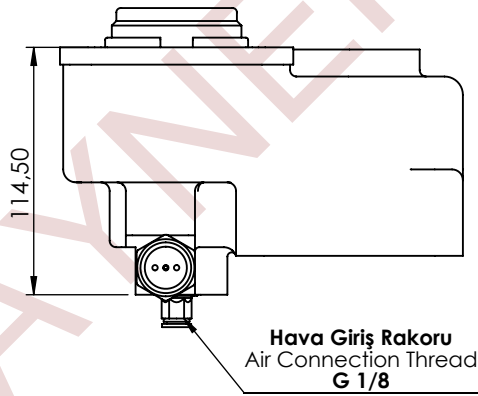
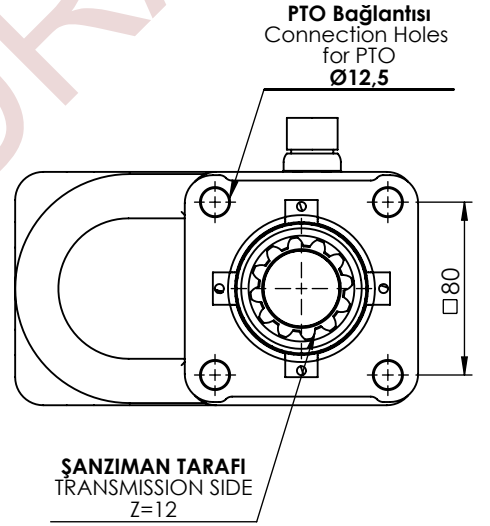
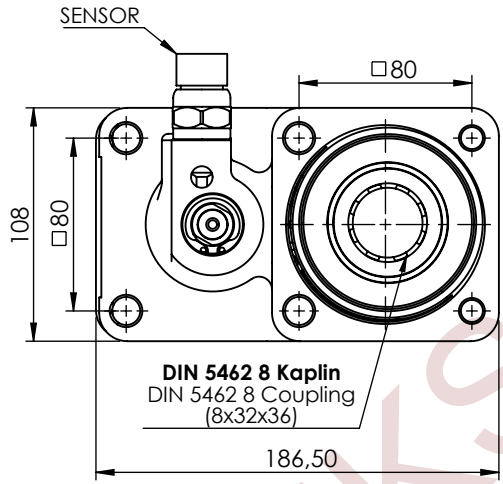

ISO 9001:2015  
QUALITY  
MANAGEMENT  
SYSTEM

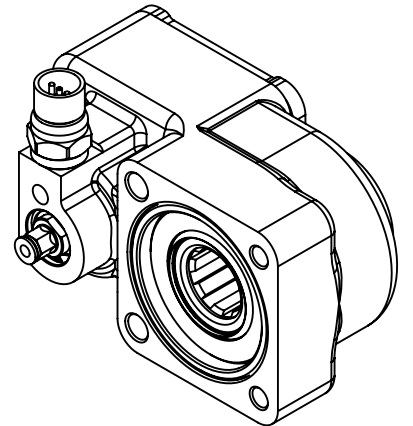

ÇIKIŞ TORKU OUTPUT TORQUE	GÜÇ POWER (@1000 rpm)	AKTARIM ORANI TRANSMISSION RATIO	BAĞLANTI ŞEKLİ MOUNTING TYPE	KONTROL TİPİ KONTROL TYPE	DÖNÜŞ YÖNÜ ROTATION	AĞIRLIK WEIGHT
240 Nm	25.1 Kw	1:1	Kuyruk/Rear	Pnömatik/Pneumatic	Sol/Left(ccw)	11 Kg

## HAYNEKS OB SERIES ZF POWER TAKE-OFFS

**PTO ZF 6 S 850 DOUBLE GEAR ISO WITH AIR CUSHION (WITH SENSOR)**  
PTO ZF 6 S 850 CİFT DISLI HAVA YASTIKLI ISO (SENSORLU)

**PTO KODU:** PTO CODE:  
**PT-20184321P1-OB**



**GEARBOX TYPE:**  
ŞANZIMAN TİPİ:

6AS-850/6,72, 6S-800 TO/6,58-0,78, 6S-850/6,72-0,79, 6S-850/6,72-8,51, S5-35/5, 64, S5-35/7,65, S5-45/7,65-6,32-7,43, S6-36/6,06, S6-36/8,97 + GV 36/7,43, S6-36/8,97-1,0

**USED VEHICLES:**  
ARAÇLAR:

VOLVO: FL 280 IVECO: 80.13 AT, 80.16 A, 80.17 W, 110.14 4X4, 115.17/1, 130.13 AH, 130.16 AT, 135.17 R, 145.17, 150.16, 16 R, 150.17, EURO CARGO 100 E 18, EURO CARGO 120 E 18, EURO CARGO 180 E 25, EURO CARGO 150 E 18 MAN: TGL 8.180 BMC: FATİH 180.18, FATİH 180.25, FATİH 280.25, FATİH 280.26, FATİH 180,18 DAF: FA-LF 45.150, FA-LF 45.170, FALF 45.180, FA-LF 45.200, LF 45.180, LF 45.220, LEYLAND 50.130, LEYLAND 50.150, LEYLAND 50.160, LEYLAND 50.180, LEYLAND 60.180, LEYLAND 60.210, LEYLAND 65.180, LEYLAND 65.210

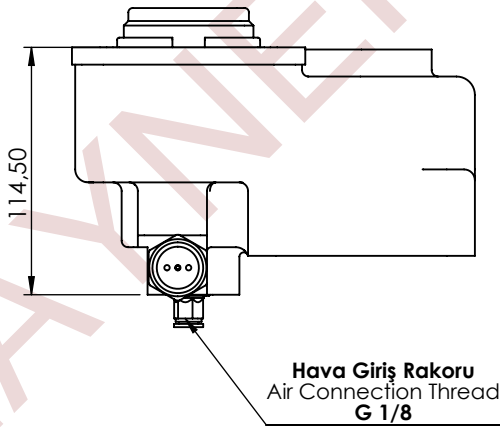
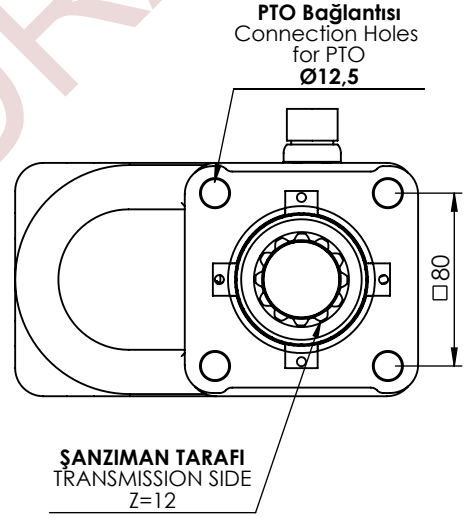
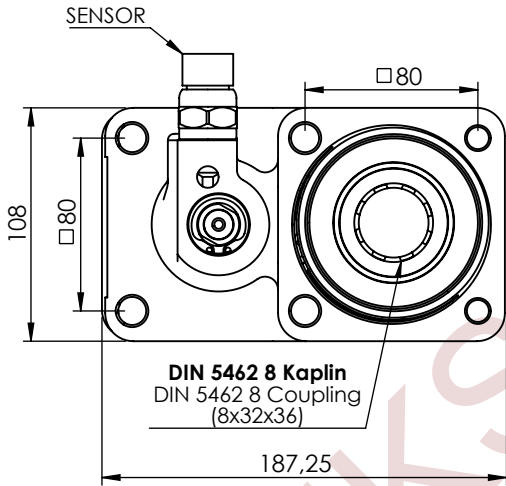

**ISO 9001:2015  
QUALITY  
MANAGEMENT  
SYSTEM**

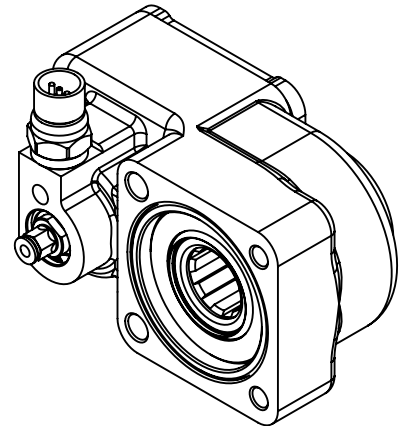

ÇIKIŞ TORKU OUTPUT TORQUE	GÜÇ POWER (@677rpm)	AKTARIM ORANI TRANSMISSION RATIO	BAĞLANTI ŞEKLİ MOUNTING TYPE	KONTROL TİPİ KONTROL TYPE	DÖNÜŞ YÖNÜ ROTATION	AĞIRLIK WEIGHT
286 Nm	20,3 Kw	1:1	Kuyruk/Rear	Pnömatik/Pneumatic	Sol/Left(ccw)	11 Kg